

**A catalogue of the Richard Owen collection of  
Palaeontological and Zoological drawings in the  
British Museum (Natural History)**

Errata

Angles & Sawyer 1979. Bull. Br. Mus. nat. Hist. Historical Series 6 no.5

- .115 line 10 from the bottom ... 124 should be in italics  
.116 line 11 for Jewel read Jewell  
.136 Fol.101 following 1869 insert pp. 517-519  
.138 Fol.139 delete pl.1838  
.162 add Nissen, C 1953. Die illustrierten Vogelbücher ihre Geschichte und  
Bibliographie. Stuttgart: Hiersemann. 222 pp.  
.164 Erleben for Johann Christian Polycarp (1744-1777) read James (c.1830-1880)  
.170 Cervus tarandus 275. Folio number in wrong fount. Specimen recent.



Portrait in oils of Sir Richard Owen, K.C.B. now in the British Museum (Natural History) painted in 1881 by William Holman-Hunt, O.M.

# A catalogue of the Richard Owen collection of Palaeontological and Zoological drawings in the British Museum (Natural History)

Jean M. Ingles

Department of Zoology, British Museum (Natural History), Cromwell Road, London SW7 5BD

Frederick C. Sawyer

## Contents

Synopsis . . . . .	109
Introduction . . . . .	110
Résumé of Owen's life . . . . .	110
Notes on the drawings . . . . .	111
Notes on the artists . . . . .	113
Notes on the catalogue entries . . . . .	113
Notes on the scientific names . . . . .	114
Notes on British Museum (Natural History) specimens . . . . .	114
Notes on the systematic list of taxa represented . . . . .	115
Notes on the references . . . . .	115
Notes on the indexes . . . . .	115
Acknowledgements . . . . .	115
Systematic list of taxa represented . . . . .	116
Abbreviated catalogue . . . . .	129
Abbreviations . . . . .	129
Catalogue . . . . .	129
References . . . . .	160
Index of artists . . . . .	164
General index . . . . .	166
Index to partially identified drawings . . . . .	193

## Illustrations

Portrait of Sir Richard Owen, K.C.B., by W. Holman-Hunt, O.M., 1881, now in the British Museum (Natural History) . . . . .	Frontispiece
Sir Richard Owen's medals, now in the British Museum (Natural History) . . . . .	194
Engraving of Sheen Lodge . . . . .	195
<i>Crocodylus</i> heart dissected and illustrated by Richard Owen in 1829 (Fol. 192b) . . . . .	196-197

## Synopsis

A brief résumé of the life of Sir Richard Owen (1804-1892) is given with some historical and descriptive notes on the collection of drawings and the artists involved.

A systematic list of the 16 phyla and more than 500 genera represented precedes the main part of the text which is occupied by the abbreviated catalogue of 523 folios containing over 3500 drawings, many of which were used to illustrate Owen's published work. At least 110 drawings depict type material.

Three indexes are provided; the first lists the artists; the second is a comprehensive main index with the scientific names, some vernacular names and a few items entered under subject e.g. Caves; and the third brings together references to those drawings which remain partially or only tentatively identified.

## Introduction

### Résumé of Owen's life

Sir Richard Owen, K.C.B., F.R.S. (1804–1892), was one of a band of eminent British natural scientists of the nineteenth century, a contemporary of Darwin, Huxley and Wallace. His biography has been detailed fully in the two volumes on his life by his grandson, the Rev Richard Owen (1894), and only a brief outline of his career is given here. Born in Lancaster on 20 July 1804, the younger son of Richard Owen (1754–1809), he was apprenticed in 1820 to a surgeon and apothecary of Lancaster where he had access to the post-mortem examinations in the county jail and became deeply interested in the study of anatomy. He matriculated at Edinburgh University in 1824 and worked at St Bartholomew's Hospital in London during 1825. In 1827 he became an assistant curator at the Hunterian Museum of the Royal College of Surgeons of England situated at Lincoln's Inn Fields in London. He was appointed Professor of Comparative Anatomy at St Bartholomew's Hospital in 1834 and in the same year was elected a Fellow of the Royal Society. In 1835 he married Caroline, daughter of William Clift, Conservator at the Hunterian Museum. On Clift's retirement Owen became sole conservator of the Hunterian Collection, continuing to live in apartments on the premises. In 1836 he became the first Hunterian Professor of Comparative Anatomy and it was as Professor Owen that he was known throughout the greater part of his life.

His career can be divided into two phases; the years 1827–1856 at the Royal College of Surgeons, during which period he became the foremost British anatomist of his day, and the second part from 1856 to 1883 covering his years of service in the British Museum. Early in 1856 some difference of opinion with the governing body of the Royal College of Surgeons of England concerning his duties in the Hunterian Museum prompted him to accept the newly created post of Superintendent of the Natural History Departments in the British Museum. Finding himself rather uncomfortably sandwiched between the Director, Antonio Panizzi, who would brook no interference with his overall conduct of the Museum, and the Keepers of the Natural History Departments who continued to run their departments in their own way, Owen devoted himself to his researches in the field of palaeontology and zoology, also to organizing a campaign for moving the natural history specimens away from Bloomsbury. As A. E. Gunther (1975) points out, Owen was quite convinced that if natural history was to be free to develop as the other sciences were at this time it must cease to be subject to an institution devoted primarily to the arts, literature, books and manuscripts which was under the direction of a Principal Librarian whose lack of interest in natural history was scarcely concealed. Owen took the opportunity in a Presidential Address to the meeting of the British Association in the summer of 1858 at Leeds to outline the principles of a National Museum of Natural History from which he never departed. He was ultimately successful and saw the removal of the collections to the new building at South Kensington during the last few years of his service. Strangely, his forward-looking efforts to remove the collections to a new and spacious building were strongly opposed in the early stages both in Parliament and by a group of eminent scientists, including Darwin and Huxley. One of his most vociferous opponents was John Edward Gray, Keeper of Zoology, from 1840 to 1875, but a century later it is apparent how right Owen was. Gray during half a century of service in the Museum had done much to build up the Zoological collections which were overflowing the available space at Bloomsbury and it seems curious that he should oppose their transfer to a site where they could be housed in comparative spaciousness. Perhaps in his declining years his judgement was clouded by the thought of removing from the congenial environment where he had spent the whole of his adult life.

Regarding Owen's part in the great controversy which followed the publication in 1859 of Darwin's *Origin of species* his great-grandson, Dr F. D. Ommanney, writes (1966) 'One of the intellectual giants of the Victorian age, he had endeared himself to the Queen by ranging himself on the side of the angels in the controversy with the odious Mr Darwin which shook society to its foundations in the middle of the last century. I have always thought that this must have been a rather cynical attitude for this great man to have taken up because, as a zoologist and anatomist of the first rank, he must have realised that Darwin and his champion, Thomas Henry Huxley, were right. However, he was a lecturer to the royal family and it was his job to lecture on not too

natural history to rows of young princes and princesses.' In the manuscript of Owen's Annual Report to the Trustees for 1856 (7 January 1857), when outlining a projected exhibition in the Museum, he stated that it was 'To show how the mammalian type is progressively modified and raised from the form of fish or lizard to that of man - to illustrate the gradation by which one order merges into another.' This could be construed to support Dr Ommanney's opinion. Nevertheless, a different view is expressed by Ross (1972, chapter 7) in a discussion of Owen's beliefs and ideas on animal adaptation and modification, the background against which his convictions were formed, and his rejection of Darwin's theory of evolution.

His acquaintance with Queen Victoria may have prompted her to offer him, in 1851, a 'grace and favour' residence facing Kew Green formerly occupied by the King of Hanover. There was some delay before Owen could move into this house and it was during this period that he heard of another residence which had become vacant, Sheen Lodge<sup>1</sup> in Richmond Park. He was so attracted by its situation that he approached the Prince Consort to obtain from the Queen tenancy of this residence instead of the house at Kew. The request having been granted, he moved there in 1852 and remained in occupation until his death forty years later on 18 December 1892. The house abutted onto the wall of the park in the north-eastern corner, and was situated about one third of a mile to the east of East Sheen Gate. The original construction, which dated from about 1727, was built by Robert Walpole, who was at that time Ranger of the Park, for his huntsman; a building with the name 'Dog Kennel' is shown on the site in the Richardson plan of the park dated 1771. Around 1787 it was occupied by the Rt Hon William Adam and remained in the possession of the Adam family until Professor Owen took it over; Adam's Pond, immediately south of the site of the house, takes its name from this family. The lodge with its outbuildings stretched along the edge of the park for about 260 feet and some 2½ acres of land outside the park wall were purchased in 1839 to make a garden for the cottage. This land has been incorporated into Palewell Common, which borders the park wall at this point, and is now an overgrown wilderness.

Sir Richard was enchanted with the house and its surroundings, which are much the same today as they were a century ago, except that the tranquillity of this peaceful spot is now disturbed by the roar of jet airliners passing to and from London Airport a few miles to the west. Owen's daughter-in-law, Mrs Emily Owen, continued to reside in the house until her death in the autumn of 1920. Dr F. D. Ommanney lived there with his grandmother during his youth and in his book *The River Bank*, 1966, gives a graphic description of life in the house which was without any modern amenities, the long damp and cold corridors, no gas or electricity, no bathroom, and only oil lamps to dispel the gloom of winter evenings. On the night of 24 February 1944 two bombs from German aircraft fell close to the building which was badly damaged by blast and rendered uninhabitable. In October of the same year it was further damaged by fire thought to have been started by a cigarette dropped by an intruder. In ensuing years the ravages of weather made the structure so unsafe that it was decided to demolish the property; this was completed in September 1951. In March 1972 we could just trace the outline of the foundations under the turf but saplings have now been planted over the site and all traces will soon be obliterated.

It was to Sheen Lodge that Charles Davies Sherborn (1861-1942) was invited after Owen's death to sort and arrange the letters, manuscripts and drawings and to collaborate with the Rev Richard Owen in writing the biography. After the publication of the *Life of Richard Owen* in 1894 all this material was given to Sherborn, who distributed it to those likely to be interested, and it is to his generosity that the Museum is indebted for the possession of the Owen correspondence, now housed in 26 volumes, and the drawings.

### Notes on the drawings

This collection which consists mainly of drawings, with comparatively few engravings and photographs, was probably started by William Clift (1775-1849). He was the last pupil of John Hunter (1728-1793) by whom he was trained to preserve, dissect, observe and record in notes and

<sup>1</sup> On the Ordnance survey maps of this century the building is called Sheen Cottage but Owen always addressed his letters from Sheen Lodge and it is referred to as such in this paper.

drawings. He was appointed Conservator of the Hunterian collection in 1799, his son William Home Clift became his first Assistant Curator in 1823 and Richard Owen the second in 1827.

Had Clift the younger not died as the result of an accident in 1832 Owen's career might have been altogether different but in the event Clift's son was not replaced at the Museum, Owen was given more responsibility and a larger salary and after a long betrothal became Clift's son-in-law in 1835. When the Conservator retired in 1842 Richard Owen became his natural successor.

Although there are more than 3500 individual items on 523 folios in this collection of illustrations, covering a range of subjects from unicellular organisms to giant fossil reptiles and mammals, they by no means represent the entire output of work by Sir Richard Owen and his artists. Many of the drawings published by Owen in, for example, the *Transactions of the Zoological Society of London* are not to be found here, nor are they amongst the three small collections kept separately, viz. the original water colour drawings for the plates published in Owen's monograph on the Pearly Nautilus, a set of water colour drawings for the illustrations to Sir Everard Home's papers and notes on fossil Reptilia in various museums including 57 small sheets of ink and pencil sketches.

Enquiries at the Department of Prints and Drawings in the British Museum, the libraries of the Medical College, St Bartholomew's Hospital, the Royal College of Surgeons of England, the Royal Scottish Museum, Edinburgh, the Zoological Society of London and the Royal Society have brought to light no other collection. We have no knowledge of the disposal or destruction of the missing drawings.

The illustrations in the British Museum (Natural History) collection are as diverse in their form as they are in subject, being of all types; rough pencil or water colour sketches on scraps of paper or card; sketches in ink including those in letters from enquiring correspondents and superb full colour illustrations of the most delicate and detailed nature (e.g. *Limulus* dissections on Fol. 9 by one of the Scharf family and *Mytilus edulis* dissections on Fol. 12 by H. Scharf, 1842). Some were obviously commissioned for works to be published, amongst which a few were rejected (Fol. 92d), others were working drawings such as an anatomist would make in the course of his dissections, for his own use.

The drawings are varied not only in subject and technique but also in their dates which span two centuries, the earliest probably being of *Teredo* (Fol. 57) annotated 'figure d'un ver trouvé en radoubant le Triomphant. Envoyé par M. Begon le 28 Juillet 1681'. One of the latest is a photograph of a mounted solitaire skeleton (Fol. 513b) bearing a note dated 1879.

Through the generosity of Owen's executors and Dr C. D. Sherborn the collection was passed to the British Museum (Natural History) and this is recorded in the *History of the collections . . . 1904* : 44 in an entry, written by B. B. Woodward, then librarian. It stated 'the drawings have been mounted and arranged . . . but not yet catalogued'.

We do not know by whom they were arranged and mounted (it is possible that the work was done at the bindery of the British Museum, Bloomsbury), but whoever put them into their present sequence put a blue crayon number on the back of each individual sheet to indicate its position on one of the heavy backing-papers which are of a standard size, approximately 30" × 17½" (749 mm × 447 mm). A few unmounted drawings and engravings are included and have been given serial numbers. The folios are now housed in eight buckram and leather-covered boxes which were specially made for them in 1968, and are kept in the General Library, British Museum (Natural History).

Since their accession to the collections of the museum they have been examined by various workers including Dr C. D. Sherborn, Professor D. M. S. Watson (1886–1973), Miss Jessie Dobson, lately of the Hunterian Museum and Mr J. Mahoney of the Department of Geology and Geophysics, The University of Sydney, Australia. Annotations were added to the backing sheets by Dr Sherborn and Professor Watson also by someone unknown who added references under some of the originals of published drawings; some initialled references have also been added by one of us (J. M. I.) since 1971. It was not until 1969 that the co-author (F. C. S.), Zoological Librarian at the British Museum (Natural History) from 1935 to 1966, worked through the drawings and made the first complete preliminary list. In order to do so he first added a serial number to the top right-hand corner of each large sheet referred to here as a folio. Later

individual sheets on the folios were given lower-case letters, e.g. a, b, c. Although this was not the first time some sheets had been given numbers it was the first time the whole collection had been systematically numbered from beginning to end.

In 1976 an additional folded sheet (Fol. 523) was found in the Palaeontology Library and this was added to those in the boxes.

In 1971 we started compiling the catalogue as an occasional spare-time occupation. At that time neither of us appreciated the magnitude of the task and the volume of work involved in naming and cataloguing this collection.

Whilst some of the drawings were already identified completely, others had a vague label, e.g. an abbreviated word such as 'Poik.' standing for Poikilopleuron [*Poekilopleuron*] and many (about one third) had nothing whatsoever to indicate their identity. We have consulted many specialists (see Acknowledgements) and books in an endeavour to get accurate identifications, names in current usage and in establishing the location of published figures. For the interpretation of information received we are responsible.

### Notes on the artists

As will be seen from the index to artists (p. 164–165) the main contributor to the collection was Richard Owen himself, the earliest of his dated drawings being 1823, but William Clift, his son William Home Clift and professional artists are represented, e.g. Joseph Dinkel and the Scharf family of whom one member was George Scharf (1788–1860) father of Henry and George (1820–1895) who later became Sir George and Director of the National Portrait Gallery. (So far we have been unable to undertake the task of establishing which of the two people named George Scharf executed the various items listed under that name in the index but their dates have been added and may serve to remind readers that two people are involved.) Other famous names include J. Erxleben, Gideon Mantell (1790–1852), Sydney Parkinson (1745–1771), who accompanied Captain James Cook on his first world voyage (1768–1771), and Josef Wolf (1820–1899).

Many of the 147 people who are listed because they drew specimens were correspondents, including interested amateurs, who sent material and drawings to Richard Owen. Sometimes they were requesting information, but at other times they simply thought the famous man would be interested in a particular specimen.

There are entries in the index to artists under initial letters only. These have been taken from drawings but attempts to identify the full name have failed. Under C. there are probably some drawings of the Clifts, but this is conjecture. Where the initials or name of an artist have been put in square brackets in the text it is because either (1) the name or initials are not clearly decipherable or (2) comparison of the unsigned work with signed work leads us to believe firmly that it is identifiable with a particular artist, e.g. [R. Hills] Fol. 306. Although the folio is unsigned, R. Hills' technique is unmistakable – further evidence for its being his work lies in the shorthand notes which have been made about the drawings, in characteristic style.

### Notes on the catalogue entries

The original entries for the catalogue have been typed on to four-post binder slips (5" × 3") of which there are about 1360, occupying eight binder covers – one for each box of drawings.

Each entry is set out as follows and the figures at the top left indicate that this one refers to folio 56 for which this is the first sheet of a total of three.

- 56 (1)<sup>3</sup> MOLLUSCA – BIVALVIA – PHOLADOMYOIDA  
 (a, b) *Pholadomya* [*candida*]  
 Morphology of animal removed from shell  
 (a) with detail of mantle  
 Three water colour drawings  
 H. Scharf del. 1839  
 Annotated – Original drawings *Pholadomya* . . .

Manuscript description attached to sheet begins –  
Fig. 1.

[Mention is made of these drawings on p. 47 in  
Runnegar, B. Anatomy of *Pholadomya candida*  
(Bivalvia) and the origin of the Pholadomyidae.  
*Proc. malac. Soc. Lond.* **40**, 1972 : 45–58.]

56(2)<sup>3</sup> MOLLUSCA – GASTROPODA – MESOGASTROPODA

(c) *Calypeopsis* [*Calyptraea byronensis*]

Shell, dorsal and ventral views and six  
dissections

Eight water colour and pen & ink drawings

R. Owen del.

Published – *Trans. zool. Soc. Lond.* **1** 1835  
pl. 30, figs. 1–7.

Limitations of space have necessarily imposed a format with a high degree of abbreviation and the omission of some material which, however, will be available in the unabridged catalogue in the General Library of the British Museum (Natural History).

The printed entries for each drawing comprise generic and specific names, an abbreviated description of the part illustrated, the type of drawing, e.g. pencil, water colour, etc., name of artist, a reference to the work in which it was published, location of the specimen delineated, its status as type-material where appropriate and the abbreviation Annot. to indicate when there are annotations on the drawing: these quotations are shown in the unabridged catalogue.

#### Notes on the scientific names

- 1 The name (if any) written by Owen on the original drawing is placed at the beginning of the entry, without brackets.
- 2 If the name with which a drawing was published differs from (1) it is put into square brackets and the reference to the published work will be found below in the entry for that folio.
- 3 The names given to the specimen by Owen and his contemporaries are often now in synonymy or have fallen into disuse. As far as possible we have updated the nomenclature, and the modern version always appears as the last of the scientific names listed.

#### Examples

Fol. 210 (see p. 143) where the names appear as follows

*Chelydra serpentina*    [*Chelys fimbriata*]    [*Chelus fimbriatus*]

Labelled by Owen

Published as

Current name

Alternatively Fol. 274(c) (see p. 145):

[*Rhinolophus* [*Hipposideros*] *larvatus*]

This format indicates that the drawing was unlabelled by Owen. It was published as *Rhinolophus larvatus* but is currently regarded as *Hipposideros larvatus*. It was to save space and repetition that we decided upon the use of this format and we believe that workers will readily understand the nomenclatural changes indicated.

#### Notes on British Museum (Natural History) specimens

Specimens known or reported to be in these collections have an asterisk following the scientific name and the Museum registration numbers are given for many specimens. Most have been checked against specimens or in the register. Those in square brackets have not been confirmed.



*Example*

Fol. 158 (a) †[*Megalosaurus dunkeri* [*M. oweni*]]\*  
 etc.  
 [B.M.(N.H.) No. 2680]

The prefix B.M.(N.H.) is represented by \* in the abbreviated catalogue.

**Notes on the systematic list of taxa represented**

A guide to current names of the taxa represented in the drawings is given on pp. 116–128.

Taxa above the generic level are arranged systematically. Genera are listed alphabetically.

This list is not intended to be used as a table of classification for the whole of the animal kingdom but as a guide to the contents of this work. For those who are not familiar with zoology it provides a guide to groups into which particular genera are classified.

Useful levels of classification vary. In the recent Mammalia it has been felt necessary to provide the ordinal, generic and sometimes family names. In some other groups it has been considered best to give information at a different level.

We have taken advice from specialists over individual phyla and in the interests of brevity have not attempted to include unnecessary names merely for the sake of uniformity.

References to works used in arranging this list are to be found on pp. 160–163.

**Notes on the references**

The list of references, pp. 160–163, includes only those works consulted in connection with history, nomenclature and taxonomy. It does not include references concerned with the location of published Owen Collection drawings which are incorporated within the catalogue entries.

Some drawings have been published more than once. In such cases only the earliest publication of which we are aware is cited in the abbreviated catalogue. Later references will be found in the unabridged catalogue in the General Library of the British Museum (Natural History).

**Notes on the indexes**

We feel that the entries would have been too clumsy if the folio sub-division letters had been added, especially in those cases where long series of numbers are involved. It is hoped that readers will quickly find the item they seek by scanning the text under the relevant folio number.

*Index of artists (p. 164–165)*

Artists are listed by name or initials together with the numbers of the folios on which their works appear. No attempt has been made to separate entries for recent and fossil specimens in this index.

*General index (pp. 166–193)*

This contains all the generic and specific names which appear in the catalogue, whether or not they are currently valid, followed by the numbers of the folios on which they appear.

Those names which appear in the unabridged catalogue (available in the General Library of the British Museum (Natural History)) but which do NOT appear in this text are listed with their folio numbers in parentheses, e.g. MAMMALIA 124, (2, 3, 7, etc.).

Some vernacular names have been included in the index but we have not attempted to make up names neither have we sought out common names for such specimens as little known invertebrates nor for the majority of the fossils, very few of which have vernacular names applied to them.

Folio numbers in bold type in the general index refer to illustrations of fossils.

Page numbers are in italics.

**Acknowledgements**

We are greatly indebted to many colleagues and others outside the British Museum (Natural History) and it is with pleasure that we now acknowledge those without whose help the work could not have been accomplished. They are as follows:

Mrs M. Anthony, Mr R. E. R. Banks, Mr I. R. Bishop, Miss A. Blake, Dr G. A. Boxshall, Mr R. A. Bray, Dr C. H. C. Brunton, Dr A. J. Charig, Miss A. M. Clark, Mrs L. M. Clarke, Mr J. W. Coles, Mrs C. Comben, Dr P. F. S. Cornelius, Mr G. S. Cowles, Dr C. R. Curds, Mr A. P. Currant, Mrs A. Datta, Mrs J. Diment, Mr R. E. Dixon, Miss J. Dobson (lately of the Royal College of Surgeons of England), Mr R. C. Driver, Mr E. G. Easton, Mr J. Edwards Hill, Mr R. A. Fish (Librarian, Zoological Society of London), Dr A. W. Gentry, Dr J. D. George, Dr D. Gibson, Mr R. P. D. Goodwin, Miss A. G. C. Grandison, Dr P. H. Greenwood, Mr A. E. Gunther, Mr M. R. Halliday, Dr W. R. Hamilton, Dr C. J. O. Harrison, Mr A. P. Harvey, Miss M. L. Holloway, Mr J. J. Hooker, Dr M. K. Howarth, Mr. R. Hulton (Deputy Keeper of the Department of Prints and Drawings, British Museum), Dr R. W. Ingle, Miss J. Jeffrey, Dr J. Jewell, Miss J. Mayes (Royal Society library), Dr R. J. Lincoln, Mr J. Mahoney (Department of Geology and Geophysics, University of Sydney), Mr J. McCarthy, Dr A. Milner, Dr P. B. Mordan, Mr S. F. Morris, Mr F. C. Naggs, Mrs P. H. Napier, Dr D. Norman, Mr E. F. Owen, Mr C. P. Palmer, Dr C. Patterson, Mr R. D. Pope, Mr S. Prudhoe, Dr P. E. Purves, Mr D. L. F. Sealy, Mr C. A. B. Steel of the Booth Museum of Natural History, Brighton, Dr N. Tebble (Director, Royal Scottish Museum, Edinburgh), Mr J. L. Thornton (Librarian of St Bartholomew's Hospital Medical College), Mr C. A. Walker, Mr A. C. Wheeler, Mrs S. Whybrow, Mr R. F. Wise, Mr C. J. Wood (Institute of Geological Sciences). We especially record our thanks to the Head of Library Services, Mr M. J. Rowlands, for his encouragement and advice in the compilation of this work.

### Systematic list of taxa represented

† indicates fossil

#### Phylum PROTOZOA

##### Class PHYTOMASTIGOPHOREA

Incertae sedis Genus *Microglena* (*monadina*)

Genus *Distigma*

*Eudorina*

*Euglena*

*Eutreptia*

*Lagenella*

*Microglena* (*punctifera*)

*Phacus*

*Trachelomonas*

*Ulothrix*

##### Class CILIATEA

Genus *Ophryoglena*

#### Phylum COELENTERATA

##### Class HYDROZOA

Genus *Physalia*

##### Class ANTHOZOA

Genus *Isis* (Gorgonian, sea-fan)

*Tealia* (Sea-anemone)

#### Phylum CTENOPHORA (Comb jellies)

Genus *Beroe*

#### Phylum PLATYHELMINTHES (Flat worms)

##### Class TREMATODA

Genus *Hirudinella*

unidentified liver fluke

##### Class CESTODA

Genus *Anoploetaenia*

*Dasyurotaenia*

*Moniezia*

*Taenia*

unidentified (Cyclophyllidea)

## Phylum NEMERTINEA

Genus *Canininula*

## Phylum ASCHELMINTHES

## Class NEMATODA

Genus *Breinlia**Capillaria**Diectophyme**Dujardinascaris**Trichinella*

## Phylum BRACHIOPODA

## Class INARTICULATA

Genus *Discinisca*†*Glottidia*†*Lingula*†*Orbicula*†

## Class ARTICULATA

Incertae sedis Superfamily THECIDAEAE Genus *Lacazella*†Genus *Hemithiris*†*Magellania*†*Terebratella*†

## Phylum MOLLUSCA

## Class POLYPLACOPHORA

Genus *Chaetopleura*

## Class GASTROPODA (Snails, slugs, limpets, whelks, nudibranchs)

Genus *Buccinum**Calyptraea**Carinaria**Conus**Cypraea**Doris**Lambis**Pterotrachea**Terebellum*

## Class BIVALVIA

Genus *Clavagella* (*Bryopa*)*Hippurites**Kuphus**Musculus**Mytilus**Pecten**Pholadomya**Spondylus**Teredo**Uperotus*

## Class CEPHALOPODA

Incertae sedis Genus *Loligopsis*Genus *Architeuthis**Argonauta**Cenoceras*†*Cranchia**Enoploteuthis**Eutrephoceras*†*Harpoceras*†*Hildoceras*†*Lytoceras*†*Nautilus**Octopus**Octopus* (*Tritaxeopus*)

Genus *Ommastrephes*  
*Onychoteuthis*  
*Onykia*  
*Oppelia*†  
*Rossia*  
*Sepia*  
*Sepietta*  
*Sepiolo*  
*Sepioteuthis*  
*Spirula*  
*Tremoctopus*  
 unidentified (Ammonoidea†)  
 unidentified (Belemnitida†)

Phylum SIPUNCULA

Genus *Sipunculus*

Phylum ECHIURA

Genus unidentified (Echiuroinea)

Phylum ANNELIDA

Incertae sedis Genus *Helminthodes*†

Class POLYCHAETA

Genus *Arenicola*  
*Nephtys*  
*Nereis*  
 unidentified (Alciopidae)  
 unidentified (Nereidae)  
 unidentified (Phyllodocidae)

Class OLIGOCHAETA

Genus unidentified (Lumbricidae)

Phylum ARTHROPODA

Class TRILOBITA (Trilobites)

Genus *Chasmops*†

Class MEROSTOMATA

Genus *Belinurus*†  
*Limulus* (King crab, horse-shoe crab)

Class ARACHNIDA

Genus unidentified (Scorpiones)

Class CRUSTACEA

Subclass COPEPODA

Genus *Acanthochondria*  
*Chondracanthodes*  
*Chondracanthus*  
*Clavella*  
*Diocus*  
*Kroyeria*  
*Lepeophtheirus*  
*Lernaeocera*  
*Lernaeopoda*  
*Peniculus*  
*Pennella*

Subclass MALACOSTRACA

Genus ? *Acturus*  
*Calcinus*  
*Enoploclytia*†  
*Eualis*  
*Hemioniscus*  
*Heptacarpus*  
*Labidochirus*  
*Lebbeus*

Genus *Macrophthalmus*

*Metagrapsus*

*Petrolisthes*

*Phronima*

*Pseudosquilla*

*Sclerocrangon*

*Spirontocaris*

unidentified (Anomura)

unidentified (Parastacidae)

Class DIPLOPODA (Millipedes)

Genus *Julus*

*Polydesmus*

Class CHILOPODA (Centipedes)

Genus *Scutigera*

Class INSECTA

Genus *Borocera*

*Goliathus*

*Periplaneta*

unidentified (Lepidoptera)

Phylum PENTASTOMIDA (Tongue worms)

Genus *Linguatula*

Phylum CHAETOGNATHA (Arrow worms)

Genus unidentified

Phylum ECHINODERMATA

Class ECHINOIDEA

Genus *Heterocentrotus*

Class HOLOTHURIOIDEA (Sea cucumbers)

Genus unidentified (Cucumariidae)

Phylum CHORDATA

Subphylum UROCHORDATA (Tunicates)

Genus *Dagysa*

*Pegea*

*Salpa*

*Thetys*

Subphylum CEPHALOCHORDATA

Genus *Branchiostoma* (Lancelet)

Subphylum VERTEBRATA

Incertae sedis Genus *Oreodus*†

Class AGNATHA

Genus *Lampetra* (Lampreys)

Class ACANTHODII

Genus *Gyracanthus*†

Class CHONDRICHTHYES

Subclass ELASMOBRANCHII (Sharks)

Genus *Acrodus*†

*Alopias*

*Carcharhinus*

*Carcharodon*

*Cetorhinus*

*Lamna*

*Myliobatis*

*Odontaspis*

*Pristis*

*Ptychodus*†

*Sphyrna*

*Squalus*

## Subclass HOLOCEPHALI

- Genus *Callopristodus*†  
*Cochliodus*†  
*Deltodus*†  
*Deltoptychius*†  
*Edestus*†  
*Platyxystrodus*†  
*Tomodus*†

## Class OSTEICHTHYES (bony fish)

## Subclass ACTINOPTERYGII

- Genus *Acipenser*  
*Bagre*  
*Caturus*†  
*Cylindracanthus*†  
*Diodon*  
*Eocoelopoma*†  
*Esox*  
*Exocoetus*  
*Gadus*  
*Gobio*  
*Gymnocephalus*  
*Hippocampus*  
*Lepidotes*†  
*Lepisosteus*  
*Leuciscus*  
*Melanogrammus*  
*Merlangius*  
*Pleuronectes*  
*Prosauropsis*†  
*Salmo*  
*Sargus*  
*Solea*  
*Sphyraenodus*†  
*Stereodus*†  
*Xiphias*  
*Zeus*  
 unidentified (Carangidae)  
 unidentified (Perciformes)  
 unidentified (Scombroidei)

## Subclass CROSSOPTERYGII

- Genus *Dendrodus*†  
*Megalichthys*†  
*Rhizodopsis*†  
*Rhizodus*†

## Subclass DIPNOI

- Genus *Protopterus*  
*Sagenodus*†

## Class AMPHIBIA (Frogs, toads, newts, salamanders)

- Genus *Cryptobranchus*  
*Mastodonsaurus*†  
*Necturus*  
*Rana*  
*Rhytidosteus*†  
*Siren*  
*Triturus*  
 unidentified (Anura)  
 unidentified (Caudata)

## Class REPTILIA

Incertae sedis Genera *Cylindricodon*† & *Rysosteus*†  
 unidentified (Archosaurian†)

## Order COTYLOSAURIA

Genus *Leptopleuron*†

## Order TESTUDINATA (Tortoises, terrapins &amp; turtles)

Genus *Chelonia*

*Chelus*

*Chitra*

*Emys*

*Eosphargis*†

*Eretmochelys*

*Lytoloma*†

*Meiolania*†

*Palaeochelys*†

*Platychelys*†

*Tretosternon*†

unidentified (Chelonian†)

unidentified (Emydidae†)

## Order SQUAMATA (Lizards &amp; snakes)

Genus *Ceratophora*

*Chamaeleo*

*Coluber*

*Coniasaurus*†

*Dolichosaurus*†

*Iguana*

*Lacerta*

*Liodon*†

*Macellodus*†

*Megalania*†

*Moloch*

*Mosasaurus*†

*Phrynosoma*

*Python*

*Tupinambis*

*Varanus*

unidentified (Mosasauridae)

## Order RHYNCHOCEPHALIA

Genus *Rhynchosaurus*†

## Order THECODONTIA

Genus *Phytosaurus*†

unidentified†

## Order CROCODILIA (Crocodiles, gharials, alligators)

Genus *Aeolodon*†

*Alligator*

*Crocodylus*

*Crocodylus* (*Suchosaurus*)†

*Diplocynodon*†

*Gavialis*

*Goniopholis*†

*Oweniasuchus*†

*Saurodesmus*†

*Steneosaurus*†

*Teleosaurus*†

*Theriosuchus*†

unidentified

## Order PTEROSAURIA

Genus *Dimorphodon*†

*Pterodactylus*†

- Genus *Rhamphorhynchus*†  
 unidentified†
- Order SAURISCHIA
- Genus *Cardiodon*†  
*Cetiosaurus*†  
*Eustreptospondylus*†  
*Megalosaurus*†  
*Pelorosaurus*†  
 'Streptospondylus'†  
*Thecospondylus*†  
 unidentified†
- Order ORNITHISCHIA
- Genus *Hylaeosaurus*†  
*Iguanodon*†  
*Omosaurus*†  
*Protorosaurus*†  
*Saurechinodon*†  
*Scelidosaurus*†  
 unidentified†
- Order SAUROPTERYGIA
- Genus *Plesiosaurus*†  
*Pliosaurus*†  
*Polyptychodon*†  
*Thaumatosaurus*†  
 unidentified Plesiosaurians†  
 unidentified Pliosaurian†
- Order PLACODONTIA
- Genus *Cyamodus*†  
*Placodus*†
- Order ICHTHYOSAURIA
- Genus *Ichthyosaurus*†
- Order THERAPSIDA
- Genus *Dicynodon*†  
*Dicynodon (Ptychognathus)*†  
*Lystrosaurus*†  
*Mormorosaurus*†  
*Oudenodon*†  
*Stereognathus*†

[Note: *Haramiya*† & *Hypsiprymnopsis*† are included in the Mammalia.]

#### Class AVES

- Order ARCHAEOPTERYGIFORMES
- Genus *Archaeopteryx*†
- Order STRUTHIONIFORMES (Ostriches)
- Genus *Struthio*
- Order RHEIFORMES (Rheas)
- Genus *Rhea*
- Order CASUARIIFORMES (Cassowaries, emus)
- Genus *Casuarius*  
*Dromaius*  
*Dromornis*
- Order DINORNITHIFORMES (Moas)
- Genus *Anomalopteryx*†  
*Dinornis*†  
*Emeus*†  
*Euryapteryx*†  
*Megalapteryx*†  
 unidentified†



- Order APTERYGIFORMES (Kiwis)  
 Genus *Apteryx*
- Order AEPYORNITHIFORMES (Elephant bird)  
 Genus *Aepyornis*†
- Order SPHENISCIFORMES (Penguins)  
 Genus *Aptenodytes*
- Order GAVIFORMES (Divers, loons)  
 Genus *Gavia*
- Order PELECANIFORMES (Pelicans)  
 Genus *Pelecanus*
- Order ODONTOPTERYGIFORMES  
 Genus *Odontopteryx*†
- Order CICONIIFORMES (Storks)  
 Genus *Leptoptilos*  
*Lithornis*†
- Order ANSERIFORMES (Ducks, geese)  
 Genus *Anas*  
*Anser*  
*Cnemiornis*†
- Order FALCONIFORMES (Hawks, eagles, falcons, etc.)  
 Genus *Aquila* (inc. *Uroaëtus*)  
*Circus*  
*Falco*  
*Harpagornis*†  
*Neophron*  
*Polyharpagornis*†  
*Vultur*
- Order GALLIFORMES (Domestic & guinea fowl)  
 Genus *Gallus*  
*Numida*
- Order GRUIFORMES (Rails)  
 Genus *Aptornis*†  
*Porphyrio* (incl. *Notornis*)  
*Rallus*
- Order CHARADRIIFORMES (Gulls & waders)  
 Genus *Larus*  
*Numenius*
- Order COLUMBIFORMES (Pigeons, dodo & solitaires)  
 Genus *Columba*  
*Pezophaps*†  
*Raphus*†
- Order PSITTACIFORMES  
 Genus *Calyptorhynchus*  
 unidentified Parrot
- Order CAPRIMULGIFORMES  
 Genus *Batrachostomus*  
 unidentified Nightjar
- Order APODIFORMES (Swifts)  
 Genus *Apus*
- Order CORACIIFORMES (Kingfishers)  
 Genus *Halcyornis*†  
*Lacedo*  
 unidentified Kingfisher
- Order PICIFORMES (Woodpeckers)  
 Genus *Ramphastos*  
 unidentified Woodpecker
- Order PASSERIFORMES (Crows, broad bills & babblers)  
 Genus *Corvus*  
*Eurylaimus*

- Genus *Pomatorhinus*  
unidentified
- Order unidentified  
Genus unidentified
- Class MAMMALIA
  - Incertae sedis Genus *Leptolestes*†
  - Family Haramiyidae†
    - Genus *Haramiya*†
    - Hypsiprymnopsis*†
  - Order MONOTREMATA (Platypus, spiny anteaters)
    - Genus '*Echidna*'†
    - Ornithorhynchus*
    - Tachyglossus*
  - Order MULTITUBERCULATA
    - Genus *Bolodon*†
    - Cienacodon*†
    - Plagiaulax*†
  - Order TRICONODONTA
    - Genus *Amphilestes*†
    - Phascolotherium*†
    - Triconodon*†
    - Trioracodon*†
  - Order PANTOTHERIA
    - Genus *Amblotherium*†
    - Amphitherium*†
    - Dryolestidae† – genus unidentified
    - Kurtodon*†
    - Peramus*†
    - Peraspalax*†
    - Phascolestes*†
  - Order SYMMETRODONTA
    - Genus *Spalacotherium*†
  - Order MARSUPIALIA (Kangaroos, wallabies, pouched mice, koalas, opossums, wombats, thylacine-Tasmanian devil)
    - Genus *Bettongia*
    - Cercartetus*
    - Didelphidae – genus unidentified
    - Didelphis*
    - Diprotodon*†
    - Hypsiprymnodon*
    - Isoodon*
    - Lasiorhinus*
    - Macropodidae – genus unidentified
    - Macropus*
    - Macrotis*
    - Myrmecobius*
    - Nototherium*†
    - Palorchestes*†
    - Perameles*
    - Petaurus*
    - Phascogale*
    - Phascolarctos*
    - Phascolonus*†
    - Philander*
    - Potorous*
    - Procoptodon*†
    - Protamnodon*†
    - Sarcophilus*

Genus *Sceparnodon*†  
*Sthenurus*†  
*Thylacinus*  
*Thylacoleo*†  
*Trichosurus*  
 Vombatidae – genus unidentified  
*Vombatus*  
*Zygomaturus*†  
 unidentified

## Order DELTATHERIDIA

Genus *Hyaenodon*†  
*Solenodon*  
*Tenrec*

## Order INSECTIVORA (Desmans, shrews, moles &amp; tree-shrews)

Genus *Condylura*  
*Desmana*  
 Soricidae – genus unidentified  
*Talpa*  
*Tupaia*

## Order CHIROPTERA (Bats)

Genus *Cheiromeles*  
*Hipposideros*  
*Macroglossus*  
*Pteropus*  
*Rhinolophus*  
*Tadarida (Chaerephon)*

## Order PRIMATES (Lemurs, monkeys, apes, man)

Genus *Ateles*  
*Cercocebus*  
 Colobinae – genus unidentified  
*Daubentonia*  
*Gorilla*  
 Hominoidea – genus unidentified  
*Homo*  
*Macaca*  
*Pan*  
*Pongo*  
*Symphalangus*

## Order EDENTATA (Sloths &amp; armadillos)

Genus *Bradypus*  
*Chlamyphorus*  
*Choloepus*  
*Cyclopes*  
 Dasypodidae – genus unidentified  
*Dasypus*  
*Doedicurus*†  
*Euphractus*  
*Glyptodon*†  
*Hoplophorus*†  
*Megalonyx*†  
*Megatherium*†  
*Mylodon*†  
*Myrmecophaga*  
*Panochthus*†  
*Priodontes*  
*Scelidotherium*†  
*Toypeutes*

## Order LAGOMORPHA

Genus *Oryctolagus* (Rabbits)

## Order RODENTIA (Beavers, capybara, porcupines, squirrels, rats, etc.)

Genus *Bandicota**Callosciurus**Capromys**Castor*

Dasyproctidae – genus unidentified

*Dinomys**Gerbillus**Hydrochoerus**Hystrix**Jaculus**Lagidium**Marmota**Mastacomys**Rattus**Spermophilus**Trogotherium*†

unidentified

## Order CETACEA (Whales, dolphins)

Genus *Balaena*

Balaenidae – genus unidentified

*Balaenodon*†*Balaenoptera**Basilosaurus*†*Caperea**Delphinus**Grampus**Kogia**Megaptera**Monodon**Orcaella**Phocaena**Physeter**Platanista**Pseudorca**Tursiops**Ziphius*

unidentified

## Order CARNIVORA (Dogs, cats, otters, badgers, bears, etc.)

Genus *Canis**Crocuta**Enhydra**Felis**Herpestes**Hyaena**Meles**Mydaus**Panthera**Selenarctos**Smilodon*†*Suricata**Thalarchos**Ursus**Viverricula*

## Order PINNIPEDIA (Seals &amp; walrus)

Genus *Halichoerus**Hydrurga*

Genus *Odobenus*

*Phoca*

Order NOTOUNGULATA

Genus *Toxodon*†

Order TUBULIDENTATA (Aardvark)

Genus *Orycteropus*

Order PROBOSCIDEA (Mammoths, mastodons, elephants)

Genus *Anancus*†

*Deinotherium*†

Elephantidae – genus unidentified

*Elephas*

*Loxodonta*

*Mammut*† (American mastodon)

*Mammuthus*† (Mammoth)

'*Mastodon*'† – genus unidentified

*Stegodon*†

*Stegolophodon*†

*Tetralophodon*†

unidentified†

Order SIRENIA (Dugongs, sea cows, manatees)

Genus *Dugong*

*Eotheroides*†

*Halitherium*†

*Prorastomus*†

*Trichechus*

Order PERISSODACTYLA (Odd-toed ungulates: horses, rhinos, tapirs)

Genus *Aceratherium*†

*Ceratotherium*

*Coelodonta*†

*Dicerorhinus*

*Elasmotherium*†

*Equus*

*Hyracotherium*†

*Lophiodon*†

*Palaeotherium*†

*Rhinoceros*

*Tapirus*

Order ARTIODACTYLA (Even-toed ungulates: antelopes, cattle, deer, giraffes, hippos, llamas, pigs, sheep)

Genus *Alcelaphus*

*Alces*

*Anthracotherium*†

*Antilocapra*

*Bison*

*Bos*

*Bothriodon*†

Bovidae – genus unidentified

*Camelus*

*Cervus*

*Connochaetes*

*Dichodon*†

*Eucladoceros*†

*Eucienoceros*†

*Gazella*

*Giraffa*

*Hippohyus*†

*Hippopotamus*

*Hyotherium*†

Genus *Kobus*  
*Lama*  
*Megaloceros*†  
*Merycopotamus*†  
*Microstonyx*†  
*Moschus*  
*Muntiacus*  
*Oryx*  
*Ovibos*  
*Ovis*  
*Rangifer*  
*Sus*  
*Tetracerus*  
unidentified ruminant

## Abbreviated catalogue

## Abbreviations

A.M.S. = Australian Museum Sydney  
 Anat. = anatomy  
 Annot. = annotated  
 ant. = anterior  
 c. = coloured  
 d. = drawing  
 del. = delineated  
 diss. = dissected or dissection  
 dors. = dorsal view  
 engr. = engraving  
 f. = figure  
 Fig. = Figured (in publication)  
 Fol. = folio  
 G.S. = George Scharf (father 1788–1860; son 1820–1895)  
 H.S. = H. Scharf  
 i. = ink  
 l. = left  
 lat. = lateral view  
 l.c. = *loco citato*  
 m. = mandible

occ. = occlusal view  
 p. = pencil  
 P: = published  
 pal. = palatal view  
 pl. = plate  
 post. = posterior  
 r. = right  
 R.O. = Richard Owen  
 s. = sepia  
 sk. = skull  
 skel. = skeleton  
 unident. = unidentified  
 vent. = ventral view  
 w.d. = watercolour drawing  
 W.C. = William Clift  
 † = fossil  
 \* = B.M.(N.H.) specimen  
 ♂ = male  
 ♀ = female

Sequence of scientific names see p. 114.

## Catalogue

## Folio

- 1 *Terebratula* [*Magellania*] *flavescens* 3 diss.: proof engr. P: Owen, R. On the anatomy of the *Terebratula* in Davidson, T. *Brit. Fossil Brachiopoda 1 Palaeontogr. Soc. (Monogr.)* 1851–54 a pl.2 f.1,2 b pl.1 f.1–4 *Lingula anatina* diss.: 11 f. on proof engr. [R.O. & H.S. del.] P: l.c. a pl.2 f.1,2 b pl.1 f.5–7. For orig. c.d. see Fols 10 & 11
- 2 a † *Balaenodon* tooth, part of transverse section mag. × 8: 1 varnished w.d. S. W. Leonard del. Annot. b † *Elephas indicus* [*maximus*] 5th lower molar, lat. & occ.: 3 pencil rubbings with w. wash P. O. Hutchinson del. Annot.
- 3 a, f, h † *Castor* [*Trogontherium cuvieri*\*] femur fragment, distal end: 3 views, 3 s.d. Annot. \*No. 40979 b † [*Nototherium*] lower jaw, l. lat.: 1 photo. c † [*Mastodon latidens*\*] teeth, occ.: 2 photos \*No. 40678. *Homo sapiens* from Australia d lower jaw, occ. e upper jaw, pal. g sk. & m. l. lat.: 3 photos. Annot.
- 4 † [Plesiosaurian] skel. fragments including teeth: 7 p. & wash d. Annot.
- 5 Block makers pulls of Fol. 6
- 6 *Sepia palmata* [*S. apama*] whole animal & shell a vent. b dors.: 4 w.d. P: *Trans. zool. Soc. Lond.* 11 1881 pl.24,25. Annot. HOLOTYPE of *S. palmata*
- 7 a *Ornithorhynchus anatinus* ♂ organs, diss.: 1 wash d. ? Original for figure in Jones, T. Rymer *Outline of organization of animal kingdom* Lond. 1841 f.325 b [*Terebratula* [*Magellania*] *flavescens*] alimentary canal: 1 engr. Annot. P: Owen, R. On the anatomy . . . *Terebratula* in Davidson, T. *Brit. fossil Brachiopoda 1 Palaeontogr. Soc. (Monogr.)* 1851–54 pl.1 f.4. For orig. c.d. see Fol. 10 j c *Echidna hystrix* [*Tachyglossus aculeatus*] ♂ organs diss.: 1 wash d. d [*Lacazella* sp.] late larval stage: 1 engr. Annot. e, g *Dromiceius* [*Dromaius*] embryo, vent. & dors.: 4 p.d. R.O. del. f [? *Lacazella* sp.] ovary: 1 engr. H. Lacaze-Duthiers del. P: *Annl. Sci. nat. Zool.* 15 1861 pl.3f.8 h *Lingula anatina* alimentary canal, dors.: 1 engr. P: l.c. for 7b pl.1 f.6
- 8 a [*Terebratula* [*Magellania*] *flavescens*] 1 engr? Scharf. For orig. c.d. see Fol. 10 c & 11 e b [*Orbicula* [*Discinisca*] *lamellosa*] soft parts diss.: 4 engr. Annot. P: *Trans. zool. Soc. Lond.* 1 1835 pl.23 f.5–8 c *Orbicula* [*Lingula audebardii*] whole animal: 1 engr. P: l.c. f.14 d [*Magellania flavescens*] diss.: 1 engr. For original c.d. see Fol. 10 b e [*Orbicula lamellosa*] superior mantle-lobe, injected, magnified part: 1 engr. Annot. P: l.c. pl.23 f.11 f [*Lingula anatina*] diss. of muscles: 1 engr.

## Folio

- Annot. **g** [*Lingula anatina*] diss. & embryos: 1 engr. (4 figs) Annot. **h** [*Orbicula lamellosa*] branchial tentacles and edge of mantle, magnified part: 2 engr. P: *l.c.* pl.23 f.12,13 [*Lacazella mediterranea*] **i** specimen open, post. **j** stylized lat.: 2 engr. [H. Lacaze-Duthiers del.] P: *Annl. Sci. nat. Zool.* 15 1861 pl.1 f.3,7
- 9 *Limulus* [*polyphemus*] diss. to show **a** nervous system, dors. **b** stomach **c** compound eye **d** alimentary canal & nervous system **e** nervous system: 5 w.d. [H.] Scharf del. pl.3; in colour Annot. See also Fol. 72 **b,d**, **e** P: Owen, R. *Anatomy of the king crab* . . . London, 1873 pl.2 f.2,1.
- 10 **a-j** *Terebratula* [*Magellania*] *flavescens* series of diss.: 10 c.d. P: *Trans. zool. Soc. Lond.* 1 1835 pl.23 f.5-8
- 11 **a-g** *Lingula anatina* anatomy **a,g** alimentary canal, muscles & liver **b** reproductive organs **c** embryo development, 8 views **d** muscles & nerves **e** nerves of mantle **f** circulatory system: 7 c.d. Annot. P: Owen, R. *Anat. of Terebratula in Davidson, T. Brit. fossil Brachiopoda 1 Palaeontogr. Soc. (Monogr.)* 1851-54 pl.2 & 3. See also Fol. 1 **a,b** & Fol. 7 **h**
- 12 **a-c**, **e-h** *Mytilus edulis* **d** *Mytilus* nervous system, stages in diss.: 9 c.d. H.S. del. **e** Fig: *Encyclopaedia Britannica* Edinburgh 8th ed 1853-60 15 p.345 f.18
- 13 **a** Sturgeon [?] *Acipenser*, *Gadus morhua*, *Melanogrammus aeglefinus*, *Xiphias gladius*, *Pleuronectes platessa*, *Solea solea*, *Gobio gobio*, *Leuciscus leuciscus*,] saccular otoliths, 2 views of each: 28 w.d. Annot. **b** [Genera unident.] stapes: 25 w.d. Annot. **c** *Ornithorhynchus*, *Talpa*, *Homo*, *Marmota*, Cetacea [unident.], *Panthera tigris*, *Odobenus*, *Equus*, *Sus*, *Anser*, Snake [unident.]: stapes of all the above: 12 i. outline **d**. Annot. ? prelim. **d**. for *Phil. Trans. R. Soc.* 95 1805 pl.4 **d** [Vertebrata, genera unident.]: stapes & otoliths: 5 w.d. Annot. **e** Perciformes [unident.] **lower row** Carangidae **upper row** [Vertebrates unident.] otoliths of left ear: 13 w.d. Annot. **f** *Homo sapiens* ear, diss. to show internal structure: 2 w.d.
- 14 [*Homo sapiens*] **a** cavity of tympanum - 6th month **b** Labyrinth, cochlea & semicircular canals of 4th month foetus: 2 w.d.
- 15 **a-g** [*Homo sapiens*] sk. & auditory organs, diss.: 10 w.d. **f** W. W. Cooper del. Annot.
- 16 **a** Museum Geologicum Pragense, front view: 1 photo. **b** Aston Aquarium, nr Birmingham, interior: 1 photo. Annot.
- 17 Australian Museum, Sydney, N.S.W. **a** distant front view **b** side view **c** close up of front view: 3 photos by G. Bennett. Annot.
- 18 American Museum of Nat. Hist. **a** eastern front, general view and plan of principal floor: 1 s. engr. **b** layout plan: 1 photo. Annot.
- 19 American Museum of Nat. Hist. **a** plan of transverse section **b** plan of longitudinal section: 2 photos. Annot.
- 20 **a** *Rossia palpebroso* ovary & oviduct, diss.: 1 p.i. & wash d. [R.O. del.] P: *Trans. zool. Soc. Lond.* 2 1838 p.21 f.18 **b** [Fish] circulatory system: 1 c.d. Annot. **c** [?] *Oryctolagus*] ?ear, circulatory system of part: 1 w.d. cf. Palmer, J. F. *The works of John Hunter* Lond. 1837, Atlas pl.20 **d1** Tape worm: **d2** [Liver fluke] circulatory systems: 2 w.d. Annot. **e** *Sus scrofa* diseased & healthy ovaries: 5 w.d. Annot. **f** [Class unident.] circulatory system of kidney, liver, testicle & salivary glands: 4 w.d. Annot. **g** [?] *Rodent unident.*]♂ reproductive system, diss.: 1 w.d. **h** [?] *Oryctolagus*] heart, l. lat.: 1 w.d. **i** [?] *Aves*] ? syrxinx: 1 w.d. **j** [?] *Aves*] valves of aorta: 1 w.d. Annot.
- 21 **a** *Homo sapiens* auditory nerve, diss. **b** [*Bos*] auditory nerve of calf, diss.: 2 wash d. W.C. del. Annot. **c** Swordfish [Percomorpha - Scombroidei: genus unident.] eye, longitudinal section: 2 p.d. P: Owen, R. *Anat. of Vertebrates* Lond. 1866 1 f.216, p.332 **d** [Class unident.] ? ganglion, blood vessel & nerves or lymphatics or gut & associated vessels 1 p.d. **e** [?] *Amphibia*] heart, whole & diss.: 1 w.d. 1 p.d. Annot. **f** [?] *Bivalvia*] ?mesentery: 1 p.d. Freudenberg del. Annot. **g** [*Ornithorhynchus paradoxus* [*auatinus*]] **g6** abdomen, intestines in situ: **g7,8** stomach & spleen diss. out: **g9** heart & spleen diss. out: **g10** urinogenital system diss. out: **g11** urinogenital system in situ: **g12** bladder 7 p.d. R.O. del. Annot P: *Trans. zool. Soc. Lond.* 1 1835 pl.33 **h** [*Homo*] Cowpers gland in situ: 1 p. sketch. Annot.
- 22 **a** [?] *Mammalia*] ? limb diss., showing muscles, nerves & blood vessels: 1 crayon & w.d. H.S. del. **b** [?] *Mammalia*] brain, sagittal section: 1 w.d.
- 23 Flint, 'supposed fossil bull' **a,b** 2 wash d. Annot.
- 24 *Homo sapiens* in a semi-handstand position showing osteology, above an outline **d**. of a crocodile: p.d. H. V. Carter del.
- 25 **a** † *Rytidosteus* [*Rhytidosteus*] *capensis*\* pal. tooth, transverse section: 1 p.i. & w.d. A. H. Searle del. Annot. P: *Q. J. Geol. Soc. Lond.* 40 1884 pl.17 f.2 from HOLOTYPE \*No. R. 455 **b** † [*Mastodonsaurus*] tooth, part of transverse section, magnified: 1 p.d. Annot. **c** † *Labyrinthodon pachygnathus*



## Folio

- [*Mastodonsaurus lanarius*] tooth, part of transverse section magnified: orig. i. sketch & engraving P: *Trans. geol. Soc. Lond.* 6 1842 p.511 f.2
- 26 a † *Labyrinthodon* [*Mastodonsaurus*] *scutulatus* vertebra: 3 views 3 p. sketches G.S. del. Annot. P: *l.c.* pl.46 f.3,4 b † *Labyrinthodon* [*Mastodonsaurus*] episternal: 1 s. & p.d. [G.S. del.] Annot. P: *l.c.* pl.45 f.9,10 c † *Labyrinthodon dolicognathus* [*Mastodonsaurus pachygnathus*] maxillary fragment & teeth, lat. & occ.: 2 s.d. G.S. del. Annot. d † *Labyrinthodon* [*Mastodonsaurus*] *pachygnathus* vertebral fragment, 3 views: 1 s.d. & 2 p. outlines P: *l.c.* pl.45 f.2,4,1
- 27 † *Labyrinthodon* [*Mastodonsaurus*] *pachygnathus* a upper jaw & ant. frontal fragments: P: *l.c.* pl.43 f.9,11 g cranial bone fragments in slab a,g 6 d. P: *l.c.* pl.46 f.6,7 b † [*Mastodonsaurus*] tooth, occ.: 1 d. Annot. c † *Labyrinthodon* [*Mastodonsaurus*] *ventricosus* tooth, lat.: 1 d. d † [Saurian] incomplete tooth, lat.: 1 d. e,f † *Labyrinthodon* [*Mastodonsaurus*] *lanarius* tooth, 2 lat. Annot. All w.d.
- 28 a *Menopoma* [*Cryptobranchus*] circulatory & respiratory system of adult: 1 w.d. b *Menobranchus* [*Necturus*] sk. dors.: 1 i. sketch. Annot. c [Caudata] vent. diss. to display viscera: 1 w.d. d [Siren *lacertina*] diss. to show heart in situ: 1 wash d. T. Rymer Jones del. P: *Trans. zool. Soc. Lond.* 1 1835 pl.31 f.1 e *Triton* [*Triturus*] larva, circulatory & respiratory system diss. out: 1 w.d. f *Menopoma* [*Cryptobranchus alleghaniensis*] articulated skel. l. lat.: 1 p.d. [? G.Owen del.] P: Owen, R. . . . *Anat. of Vertebrates* Lond. 1866 1 f.43 p.48 g Frog larva [? genus] branchial arches: 1 c. diagram
- 29 a,b [Anuran] vent. diss. to show viscera b ovaries full of eggs: 2 w.d. c,d American Tree Frog [? genus] dors. & vent.: 2 i. & w.d. Capt Chapman del. Annot.
- 30 a–e [Anuran] larval development, l. lat. f 2 vent. diss. to show gut a–f 7 w.d. Annot.
- 31 a *Exocoetus volitans* tongue, oesophagus, gut & superbranchial organ: 2 i. sketches. Annot. b *Diodon* whole animal showing diss. of brain: 1 p. sketch. Annot. c *Pristipoma* [*Gymnocephalus cernua*] cranium, l. lat.: 1 p.d. West del. P: Owen, R. . . . *Archetype & homologies of vertebrate skel.* Lond. 1848 pl.7 f.2 d *Lamprey* [*Lampetra*] l. lat.: 1 p. sketch e [*Esox lucius*] hyoid skel.: 1 i. & c.d. Annot. f *Amphioxus* [*Branchiostoma*] whole animal, l. lat.: 1 c.d. Annot. *Bagrus* [*Bagre*] g sk. post. region, dors. i sk. sagittal section g,i 2 pen & w.d. i R.O. del. P: *l.c.* pl.1 f.4,3 h Dory [*Zeus faber*] myobranchial skel. showing elements: 1 c.d. j *Xiphias gladius* syncranium, atlas & axis, sagittal section, l. lat.: 1 p.i. & w.d. P: *l.c.* pl.1 f.5. c,g,i,j T. West lith.
- 32 a † *Ganolodus* [*Rhizodopsis*] *craggessii*\* jaw fragments with teeth \*No. P.4794: 2 s.d. Annot. P: *Trans. odont. Soc. Gr. Br.* 5 1867 p.356 f.2 b † *Edestes* [*Edestus*] symphyasal tooth-whorl: 1 w.d. Annot. c † *Palaedosteus* [*Lepisosteus*] vertebra, 4 views: 4 w.d. Annot. d † [*Saurostomus* [*Prosauropsis*] *exocuuus*] jaw fragment with teeth, lat.: 1 w.d. Annot. e † [*Lepidotus* [*Lepidotes*] *elvensis*]\* head & trunk, l. lat.: 1 p.d. E. Blorles del. Annot. \*No. 18992
- 33 a † *Carcharodon* [*megalodon*] tooth, lat.: 1 i. outline d. Annot. b † *Labyrinthodon* [*Mastodonsaurus*] tooth, lat. & occ.: 2 w.d. M.M. del. Annot. c,d † *Carcharodon* [*megalodon*] c tooth, lat.: Annot. d tooth, incomplete, lat.: Ross del. Annot. c,d 2 w.d. e [*Hippocampus*] dried spec. l. lat. Photo. Annot. f † *Rhizodus* jaw fragment with teeth: p. sketch. Annot.
- 34 † [*Caturus furcatus*]\* a skel. in matrix, r. lat.: 1 p.d. \*No. 37024 d head, l. lat.: 1 p.d. b † [*Enoploclytia leachii*] 2 incomplete fingers of claw, lat. in matrix: 1 w.d. Annot. c † *Cochliodus* [*contortus*]\* † *Tomodus* [*convexus*] [*Cochliodus contortus*]\* m. occ.: 2 p.d. P: *Geol. Mag.* 4 1867 pl.3 f.1, pl.4 f.2. Annot. Casts \*Nos P5850 & P5849 e † *Xystrodus* [*Platyxystrodus*], † *Deltoptychius*, † *Deltodus sublaevis* tooth plates, 5 views: 5 p.d. b W. H. Hatcher del.
- 35 a † *Parabatrachus colei* [*Megalichthys hibberti*]\* r. maxilla with teeth & scale in matrix, l. lat.: 1 w.d. J. Dinkel del. Fig. *Q. Jl geol. Soc. Lond.* 9 1853 p.2 f.1 HOLOTYPE of *Parabatrachus colei* Owen \*No. 29673 b † [*Sphyaenodus* or *Eocoelopoma*] incomplete sk. including part of m. with teeth in matrix: 1 w.d. J. Dinkel del. Annot.
- 36 † [*Stereodus melitensis*] part of cranium & 10 vertebrae in slab, l. lat.: 1 w.d. M. Bellanti del. Annot.
- 37 a [*Lamna nasus*] whole animal, l. lat.: 1 wash d. Annot. b *Squalus* [*Cetorhinus*] *maximus* stomach & intestine, diss.: 1 wash d. [? W.C. del.] prelim. d. for *Phil. Trans. R. Soc.* 99 1809 pl.8 f.1
- 38 [*Squalus acanthias*] vent. diss. to show ♀ viscera: 1 wash d.
- 39 [*Squalus acanthias*] vent. diss. to show ♂ viscera: 1 wash d.
- 40 a–c *Squalus* [*Cetorhinus*] *maximus* gastric epithelium: 3 wash d. W.C. del. Annot.
- 41 *Squalus* [*Cetorhinus*] *maximus* a cerebellum diss. out, lat.: 1 wash d. Annot. b *Squalus* stomach & intestine, longitudinal diss.: 1 wash d. Annot. c *Squalus* [*Cetorhinus*] *maximus* notochord & vertebral centrae, longitudinal section: 1 w.d. R. Mylne del. Annot.

## Folio

- 42 a *Squalus* [*Cetorhinus*] *maximus* ♂ stranded on beach, l. latero-vent.: 1 w.d. b engraving of same
- 43 *Squalus alopecias* [*Alopias vulpinus*] l. lat.: 1 outline i. & wash d. W.C. del. Annot.
- 44 a *Selachia* [*Cetorhinus maximus*] oesophagus, small section: 1 wash d. b [*Sphyrna zygaena*] diss. of olfactory organ & optic nerve, vent.: 1 wash d. c *Carcharhins* [*Carcharhinus*] teeth 1,6,10,11,12 *Lamna* teeth 1,6,10: 14 wash d. Annot. d [*Myliobatid ray*] teeth, 2 views: 2 p.d.
- 45 a *Merlangus vulgaris* [*Merlangius merlangus*] head of 3 eyed specimen with median eye: 1 p.d. W.C. Maclean del. Annot. b,c *Salmo salar* head of deformed salmon: 1 photo. 1 outline sketch. Annot.
- 46 *Lepidosiren* [*Protopterus annectens*] a-c head musculature d alimentary canal e brain & inner ear g scale h dentition & olfactory organs: 8 p. & wash d. d,h H.S. del. e R.O. del. P: *Trans. Linn. Soc. Lond.* 18 1841 pl.24 f.4-6; pl.25 f.2; pl.27 f.1-4 f1 *Menopoma* [*Cryptobranchus alleghaniensis*] f2 *Menobranchus* [*Necturus*] brains, diss.: 2 p.d. P: *l.c.* pl.27 f.5,6
- 47 *Lepidosiren* [*Protopterus annectens*] a & c brachial & pharyngeal regions a dors. c vent. with heart b digestive, urinary & reproductive organs: 3 w.d. H.S. del. P: *l.c.* pl.26 f.1,2; pl.27 f.7
- 48 *Lepidosiren* [*Protopterus annectens*] a notochord, ribs & muscles b heart & lungs in situ c viscera in situ: 3 w.d. H.S. del. P: *l.c.* pl.24 f.2,3; pl.25 f.3; pl.25 f.1.
- 49 *Lepidosiren* [*Protopterus annectens*] a skel. r. lat. b sk. dors. c whole animal, lat. dors. & transverse section d superficial body musculature, l. lat.: 4 w.d. & 2 i.d. H.S. del. P: *l.c.* pl.23 f.4,5,1,2; pl.24 f.1
- 50 [?] *Hippurites*] a l. valve b ? section through r. valve c r. valve: 3 p.d. Annot. d,e [?] *Buccinum undatum*] 3 diss. ant.: 3 wash d. f [?] *Carinaria* or *Pterotrachea*] animal swimming, lat.: 1 c.d.
- 51 a *Chiton spiniferus* [*Chaetopleura spinulosa*] vent. & dors.: 2 w.d. [?Cooper del.] Annot. b *Doris* dors. diss.: 1 w.d. c [Genus unident. possibly † *Spondylus*] 1 w.d. W.C. del. Annot. d [*Pecten maximus*] l. valve with incrustation [*Musculus marmoratus*] 6 views: lower [?] *Chaetognatha*] lanceolate specimen diss. magnified & nat. size [11.5 mm:] 2 w. & p.d.
- 52 a-e *Strombus* [*Lambis*] *chirago* 8 general diss.: 10 w. & i.d. Annot.
- 53 a *Cypraea* 4 d. b *Conus* 10 d. c,d *Strombus* [*Lambis*] 6 d. including shells e *Terebellum* 5 d. including shell f *Cypraea* 16 d. 2 with shells. Annot. a-f All general diss. All w.d.
- 54 [Octopus, unident.] Japanese ivory sculpture (Netsuke) showing bather attacked by octopus: 5 c.d. one P: *Trans. zool. Soc. Lond.* 11 1881 p.166 f.4. Annot.
- 55 a † *Nautilus* [*Cenoceras*] *striatus* median section 5 i. & w.d. Annot. b *Nautilus pompilius* diss. of animal removed from shell: 1 p.d. Annot. c *Nautilus* [*Cenoceras*] *obesus* side view of internal cast of shell: 1 p.i. & w.d. d † [*Cenoceras*] shell & internal mould & view with side partly cut away, 3 p.i. & wash d. e [?] *Eutrephoceras* or *Cenoceras*] side partly cut away: 3 p.i. & wash d. f3 † *Ammonites lingulatus* [indeterminate Opeelid ammonite] lat. & aptychi f4 † *Ammonites* [*Oppelia*] *subradiatus* ant. with pair of aptychi in the aperture: 3 p.d. [R.O. del.] f P: *Proc. zool. Soc. Lond.* 1878 pl.60 f.1,2 g10 † [*Hildoceras bifrons*] ant. & lat.: 2 d. g11 † [*Lytoceras fimbriatum*] 2 d. g12 † [*Harpoceras*] 2 d. g13 [Belemnitida, unident.] 6 d. g All pen, i. & wash d. Annot.
- 56 a,b *Pholadomya* [*candida*] morphology of animal removed from shell: a with details of mantle: 3 w.d. H.S. del. Annot. Mentioned *Proc. malac. Soc. Lond.* 40 1972 p.47 c *Calyptopsis* [*Calyptraea byronensis*] shell, dors. & vent. & 6 diss.: 8 w. & i.d. R.O. del. P: *Trans. zool. Soc. Lond.* 1 1835 pl.30 f.1-7 d *Clavagella* [*Bryopa*] *lata*] 9 diss. parts: 8 p. & w.d. R.O. del. P: *l.c.* pl.30 f.8-16
- 57 a [*Teredo*] lat. with added detail: 2 w.d. Annot. b *Teredo gigantea* [*Kuphus polythalmia*] lat. view of case: 1 w.d. W.C. del. Annot. Mentioned in *Phil. Trans. R. Soc.* 96 1806 p.269 c [*Pennella*] 6 parts including 3 diss.; 6 w.d. Annot.
- 58 a left *Teredo* Annot. centre *Teredo banksii* Annot. right *Teredo clava* [?] *Uperotus clavus*] Annot. 4 i. sketches b *Teredo* [?] *navalis*] 11 p.i. & w. sketches: verso [*Teredo navalis*] 3 diss.: 3 w. sketches [W.C. del.]. *Teredo gigantea* [*Kuphus polythalmia*] c case, external: 1 w.d. Annot. P: *Phil. Trans. R. Soc.* 96 1806 pp.269-275 d case, internal: 1 w.d. P: *l.c.* pl.11 f.6. verso end of case: 1 w.d. P: *l.c.* pl.10 f.2 e case, part of exterior: 1 w.d. Annot. Both c & e are parts of a specimen figured *l.c.* pl.10 f.1 f case, transverse sections & external appearance: 4 w. & p.d. [W.C. del.] Annot. P: *l.c.* pl.10 f.5,4; pl.11 f.7
- 59 a *Spirula* [*peronii*] [*S. spirula*] a1 lat. a4 ant. a5,6 post. a7 distal end of body × 2: a11 specimen with mantle laid open: a15 diss. of head & internal organs: *Spirula* [*reticulata*] a3 lat. of mutilated specimen a9 distal end of body × 4: a10 section of distal end. *Spirula* a12 internal structures a13 circulatory structures a14 liver: unnumbered peduncle magnified unnumbered [unident.] part. 15 p.d. P: Adams, A. *Zool. Voy. Samarang* Lond. 1848 Mollusca pl.4

## Folio

- Spirula [australis]* diss. b 12 p. & i.d. c 9 p. & i.d. d 6 p. & i.d. b-d P: *Ann. Mag. nat. Hist.* (5) 3 1879 p.1-3 e Anatomy including diss.: 7 p. & w.d. Bergeau del. P: *Proc. zool. Soc. Lond.* 1880 pl.32
- 60 a *Sepioteuthis brevis [lessoniana]* vent. diss.: 1 w.d. T. Rymer Jones del. P: *Trans. zool. Soc. Lond.* 11 1881 pl.26 f.1 HOLOTYPE of *S. brevis* b *Sepiolo [Sepietta] owenii* ♂ reproductive organs: 1 p.d. R.O. del. P: *l.c.* pl.26 f.2 (c-g) *Loligopsis ocellata* c suckers & transverse section of tentacle d mouth e gladius f beak & suckers g whole animal, dors.: 10 i. & w.d. d-g H.S. del. P: *l.c.* pl.26 f.3-8, pl.27 HOLOTYPE of *L. ocellata*
- 61 *Onychoteuthis raptor [banksii]* a gills & digestive system c vent. diss.: 2 p. & 1 i.d. R.O. del. P: *l.c.* pl.29 f.2-4 HOLOTYPE of *O. raptor* b [*Plectoteuthis [Architeuthis] grandis*] 3 views of tentacles including section & suckers: 4 wash d. P: *l.c.* pl.34, 35
- 62 *Enoplateuthis cookii* a mouth, vertical section b beak, lat.: 2 i. & w.d. T. Rymer Jones del. P: *l.c.* pl.31 f.1; pl.30 f.2 c systemic ventricle, diss. d section of unciferous actubulum e cephalic arm, distal end, transverse section f cephalic arm showing tentacles: 5 w.d. P: *l.c.* pl.32 f.1-6 g body, transverse section showing fins: 1 wash d. P: *l.c.* pl.31 f.4 HOLOTYPE
- 63 *Enoplateuthis cookii* post. end, dors.: 1 wash d. P: *l.c.* pl.31 f.3. Annot. [Specimen collected on Capt Cook's 1st Voyage was in Hunterian Mus. Coll. No. E 1066 probably destroyed by bomb in 1941.] HOLOTYPE
- 64 *Enoplateuthis cookii* vent.: 1 wash d. P: *l.c.* p.31 f.2. Annot. HOLOTYPE
- 65 a [? *Sepiolo*] dors.: 1 w.d. b *Tritaxeopus [Octopus (Tritaxeopus)] cornutus* whole animal, dors. & detail of mouth: 2 w. & i.d. P: *l.c.* pl.23 f.1,2. HOLOTYPE of *T. cornutus*
- 66 *Ommastrephes ensifer* whole animal, dors. & details of tentacles 3 d. (1 c. 1 i. 1 p.) P: *l.c.* pl.28. Annot. HOLOTYPE
- 67 a *Octopus semipalmatus [Tremoctopus vidaceus]* whole animal, dors. & vent. diss.: 2 p.d. R.O. del. P: *l.c.* 2 1838 pl.21 f.12,13 b [*Argonauta hians*] ovum: 1 p.d. R.O. del. P: *l.c.* pl.21 f.15 c *Sepioteuthis* and valves, closed & open: 2 p.d. R.O. del. P: *l.c.* pl.21 f.16 d *Sepia officinalis* statocyst, diss.: 1 p.d. [R.O. del.] P: *l.c.* pl.21 f.17 e *Cranchia scabra* 5 d. numbered 1-5: *Loligo laticeps [Onykia carribaea]* 5 d. numbered 6-10: entire animals & diss. parts: 10 p.d. R.O. del. P: *l.c.* pl.21 f.1-10 f *Argonauta hians* mantle diss.: 2 wash d. Annot. g *Loligo laticeps [Onykia carribaea]* oral view: 1 p.d. [R.O. del.] P: *l.c.* pl.21 f.11 h *Nautilus pompilius* tentacle, inner surface magnified: 1 c.d. P: *Ann. Mag. nat. Hist.* 12 1843 p.308 f.1
- 68 a *Caninia [Canininula] lineata* longitudinal diss. nat. size & enlarged detail: 2 p.d. & w.d. b [Family Nereidae, unident.] A,B dors. & vent. C head with pharynx everted D,E parapodia, mid-body & post end: 5 p.i. & w.d. R.O. del. c [Polychaeta, unident.] ant. end, dors.: 1 p. & w.d. d [Family Phyllodocidae, unident.] ant. end, dors.: 1 w.d. e [*Nephtys*] dors. view with pharynx everted: 1 w.d. C. A. O[wen] del. f [Echiuroinea; genus unident.] diss.: 3 w.d. R.O. del. Annot. g *Ascaris halicorhis [Dujardinascaris halicorhis]* diss. & detail of ant. region: 2 p.d. R.O. del. h1 *Linguatula proboscidae* h2 *Sipunculus phalloides* [? part] detail: *Strongylus [Dioctophyme] gigas* h3 diss. of post. & ant. ends: 4 p.d. R.O. del. i uterus & vagina, diss.: 1 p.d. R.O. del.
- 69 [*Arenicola*] a entire specimen, external appearance & details of parts: 5 p. & w.d. b alimentary canal diss. out: 2 p. & w.d. c [*Moniezia*] whole specimen, segments & scolex: 5 w.d. Annot. d † *Helminthodes* [? *antiquus*] entire specimen: 1 photo. Annot. [? specimen announced by O. C. Marsh in *Amer. J. Sci.* 38 1864 p.415] e,f [Lumbricidae] vent. diss. showing alimentary canal & typhlosole: 2 p. & wash d. Annot.
- 70 a *Trichosoma [Capillaria] caprimulgi* head, tail, eggs, anus & vulva: 5 p.d. b *Taenia decupata* [possibly *Anoploaenia dasyuri* or *Dasyurotaenia robusta*] ant. end of worm, scolex & lat. portion of strobila: 3 p.d. Annot. *Linguatula taenioides* c vent. view & ova: 6 p.d. & autograph description g,h ant. & post. ends of worm, vent. diss.: 4 p.d. i nervous & reproductive system diss. out: 3 p.d. R.O. del. P: *Trans. zool. Soc. Lond.* 1 1835 c pl.41 f.10,15,16 g-i pl.41 f.11-14 d [? *Breintia*] whole animal, alimentary canal, diss.: 2 p.d. Annot. e *Trichospira* or *Trichina [Trichinella spiralis]* cysts & worm: 7 p.d. R.O. del. Annot. f [*Trichinella spiralis*] cysts & worm: 3 wash d. Annot. j *Trichina [Trichinella] spiralis* cysts & worm diss. out: 9 p. & c.d. R.O. del. P: *l.c.* pl.41 f.1-9 k *Distoma clavatum [Hirudinella clavata]* external anatomy & diss. vent.: 4 p.d. P: *l.c.* pl.41 f.17-20 l *Taenia lamelligera* anatomy, including details of segments: 3 p.d. R.O. del. P: *l.c.* pl.41 f.21-23 m *Trichospira [Trichinella spiralis]* manuscript notes for drawings made by 'Mr. Paget' [later Sir James Paget] from . . . demonstrations by J. Jos. Bennett . . . confirmed by Robt. Brown, F.R.S. . . . [It is not clear to which drawing this refers - none signed by Paget or credited to him ? f.]

## Folio

- 71 **a5** *Lernentoma nodosa* [*Chondracanthus nodosus*] 2 w.d. **a6** *Lernentoma* [*Acanthochondria*] *cornuta* 2 w.d. **b** *Lernentoma gobina* [*Diocus gobinus*] 2 w.d. engr. P: Jones, T. Rymer *Outline . . . organization . . . Anim. Kingdom* 4th ed. Lond. 1871 f.351a,b. **c** *Lernoeca radiata* [*Chondracanthodes radiatus*] 2 w.d. engr. P: *l.c.* f.351c,d. **d** [*Lernaepoda*] 7 w.d. R.O. del. Annot. **e2** [*Clavella adunca*] 2 w.d. **e lower** [*Kroyeria*] 2 p.d. **f** [*Lernaecera branchialis*] 1 w.d. Annot. **g** *Goodsirus* [*Hemioniscus*] *balani* developmental stages: 8 i.d. Annot. **h** *Lepeophtheirus pectoralis* 2 w.d. Annot. **i** *Peniculus clavatus* 2 w.d. Annot. All except **d**, **e lower** & **g** copies of plates in Müller, O. F. *Zoologiae Danicae . . . fasc. 1-2 Hauniae, 1777-80, pls 33 & 118*
- 72 *Limulus polyphemus* diss. to show **a1** alimentary canal, dors.: **a2** circulatory system, dors. P: *Trans. Linn. Soc. Lond.* 28 1873 pl.36 **b** longitudinal diss. to show internal anatomy: f.1,2 P: *l.c.* pl.37 **c1** central nervous system, vent.: **c2** eye & ocular nerve: **c5** entosternon & attached muscles: **c6,7** ♀ reproductive system P: *l.c.* pl.38. **c3,4** † *Phacops conophthalmus* [*Chasmops extensa*] eye & magnified sections: P: *l.c.* pl.38: All p. drawings
- 73 **a** *Porcellana coccinea* [*Petrolisthes coccineus*] dors. & vent. & details of parts: 4 w. & i.d. P: *Zool. Capt. Beechey's Voyage Lond.* 1839 pl.26 f.1,2 **b1** *Gelasimus* [*Macrophthalmus*] *telescopicus* described by R. Owen *Cat. Mus. R. Coll. Surgeons of England* pt. 4 fasc. 1 Lond. 1830 p.78 No. 291 **b3** *Grapsus* [*Metagrapsus*] *thukuhar* described by R. Owen *l.c.* p.80 No. 294 B: 9 i. & w.d. P: *Zool. Capt. Beechey's Voyage, Lond.* 1839 pl.21 **c** [*Acturus*] l. lat. & details of parts: 5 w.d. Annot. **d1** *Pagurus pictus* [*Labidochirus splendescens*] **d2** *Pagurus splendescens* [*Calcinus elegans*] 2 w. & i.d. P: *l.c.* pl.25 Both described by Owen *Cat. Mus. Roy. Coll. Surgeons of England Lond.* 1830 pl.4 84 & 83 Nos 305 C & 302 B **e** [Section Anomura: sp. unident.] 4 i. outline d. **f** † *Phacops conophthalmus* [*Chasmops extensa*] part magnified to show eye: 1 c.d. **g** † *Bellinurus* [*Belinurus*] dors.: 1 w.d. Annot.
- 74 **a** *Crangon* [*Sclerocrangon*] *salebrosus* l. lat. view & parts: 6 i.d. R.O. del. P: *Zool. Capt. Beechey's Voyage, Lond.* 1839 pl.27 f.1 **b** *Squilla* [*Pseudosquilla*] *ciliata* r. lat. view & parts: 7 i.d. P: *l.c.* pl.27 f.5 **c** & **f** [Family Parastacidae - Genus unident.] **c1** l. lat. diss. to show ? gills **f** dors.: 2 i. & w.d. T. R. Jones del. **d3** *Hippolite beacheyi* [*Heptacarpus* or *Eualis*] **d4** *Hippolite leachei* [*Spirontocaris affinis*] Annot. 2 p.d. P: *l.c.* pl.27 **e** *Hippolite armata* [*Lebbeus groenlandicus*] l. lat. view & parts: 6 i. & w.d. R.O. del. P: *l.c.* pl.27 f.2
- 75 *Julus terrestris* **a** ant. end of dors. vessel **b** middle of dors. vessel **c** 3 diss. to show brain & neural chord, dors. & vent. **a-c** Annot. **e** portion of vent. nervous system **f** *Cermatia* [*Scutigera*] pylorus diss. 7 c.d. **d,g-i** *Polydesmus* **d** dors. diss. to show central nervous system: 1 w.d. **g,j** middle portion & caudal end of dors. vessel magnified: 2 p.d. **h** ant. portion of dors. vessel, magnified: 1 w.d. **i** diss. to show alimentary canal, magnified: 1 w.d.
- 76 **a** [*Borocera*] ♀ moth, cocoon, caterpillar & egg. 3 w.d. E. Home del. Annot. **b** [Scorpiones] vent. diss. to show alimentary canal: 1 incomplete outline & w.d. **c** [*Periplaneta americana*] vent. diss. to show dors. vessel: 1 w.d. Annot. **d** [*Goliathus goliatus*] dors. view: 1 wash d. **e** Lepidoptera, bile tube of caterpillar: 1 daguerreotype by Goadby, Sol & Claudet. Annot.
- 77 **a top** *Nereis* [Family Alciopidae ? - planktonic polychaete - not *Nereis*] 4 w.d. **a middle** ? *Phronimia* [*Phronima*] complete spec. l. lat. & detail of head & appendages 7 w.d. Annot. **a bottom** [Medusa, unident.] 3 w.d. **b** [Class unident. marine form, eggs] 1 w.d. Annot. **c** *Dagysa* [*Thetys vagina*] diss.: 3 i. & w.d. **d** *Dagysa volva* [aggregate form of Salp] lat.: 1 w.d. S. Parkinson del. 1768 **e line 1** [Coelenterate hydromedusa & Siphonophora, unident.] **e line 2** Medusae **e line 3** [? Chaetognatha] & [? Pteropod mollusc larva] **e** 8 p. & w.d. **f top** *Beroe* whole & diss. 4 views, 1 w.d. & 3 i. sketches **f lower** [? Salp] 3 views: 3 p. & w. sketches **g** [? *Pegea confoederata*] 3 views: 3 p. & w.d. **h top** [? *Salpa maxima*] 2 views: 2 p. & w.d. **h lower** [? Salp] 3 views: 3 p. & w. sketches **e-h** All del. 1836. All Annot.
- 78 **a,c** *Sipunculus* diss. 3 p. & w.d. R.O. del. **b** [*Heterocentrotus*] part of test showing spines & muscle attachments: 1 p.d. Annot.
- 79 **a** grid of  $\frac{3}{16}$  inch squares: 1 p.d. Annot. **b** [Invertebrate, unident.] 1 w. & p.d. **c** [*Tealia felina*] 3 lat. views: 1 w.d. **d** *Isis ochraceus* longitudinal section & 'coral joints': 3 i.d. Annot. [see *Phil. Trans. R. Soc.* 90 1800 pp.327-402] **e** [Cucumariidae] lat. views **e1** tentacles extended **e2** animal contracted: 2 w.d. Annot.
- 80 **a** *Physalis pelagica* [*Physalia physalis*] lat. view of living specimen: 1 w.d. G. Owen del. **b** *Physalis* [*Physalia physalis*] lat. view of whole & parts in detail: 7 w. & i. sketches Annot. **c** *Physalia* [*physalis*] lat. view of living animal & 2 sketches of sections & vent. view: 1 w.d. & 3 i. sketches. Annot.
- 81 **a,b** *Terebratula* [*Hemithiris*] *psittacea* diss.: 4 p.d. R.O. del. P: *Trans. zool. Soc. Lond.* 1 1835 pl.22

## Folio

- f.14\*,14,13,12 c *Terebratula* [*Terebratella*] *chilensis* diss. & magnifications: 11 p.d. Annot. *Terebratula* [*Terebratella*] *sowerbii* diss.: 2 c.d. Annot. P: *l.c.* pl.22 d,e *Lingula* [*Glottidia*] *audebardii* anatomy: 2 p.d. R.O. del. P: *l.c.* pl.23 f.15,16
- 82 a *Distigma proteus* 9 views of organisms b *Distigma* [*Eutreptia*] *viridis* 6 views of organisms c *Lagenula* [*Lagenella*] *euchlora* [*Trachelomonas lagenella*] 3 views of organisms d *Microglena monadina* [? zoospores of *Ulothrix zonata*] 5 views e *Eudorina elegans* 4 views of colonies f *Microglena volvocina* [*M. punctifera*] 4 views of organisms: 6 w.d. [? All copied from Ehrenberg, C. G. *Die Infusionsthierchen* . . . Atlas, Leipzig 1838 pls 1,2,3 & 8]
- 83 a *Euglena sanguinea* 6 views of organisms b *Euglena acus* 16 views of organisms including binary fission & movement c *Euglena longicauda* Ehr. *Vibrio aco* Müller [*Phacus longicauda*] 3 views of organisms d *Euglena* [*Phacus*] *pyrum* 4 views of organisms e *Amblyophis* [*Euglena*] *viridis* 2 views of organisms f *Ophryoglena flavicans* 3 views of organisms: 6 w.d. [? All copied from *l.c.* pl.7 f.6,15,13,11,5; pl.40 f.8]
- 84 † *Lama* [*Odontaspis*] *elegans* tooth, longitudinal section: 1 p.d. P: Owen, R. *Odontography* . . . Lond. 1840-45 2 pl.6
- 85 a [*Sargus rufescens*] incisor, part of transverse section: 1 w. & i.d. J. Dinkel del. P: *l.c.* pl.43 f.2 b † *Scaparnodon* [*Scaparnodon*] *ramsayi* [*Phascolonus gigas*] incisor, part of transverse section: 1 p.d. C. Berjeau del. Annot. c † *Megatherium* molar, part of transverse section: 3 p.d.
- 86 a † *Liodon* tooth, transverse section, magnified: 4 c.d. varnished. S. W. Leonard del. b top left (f.6a,b) † [? *Hylaeosaurus*] tooth: 2 w.d. † [*Mormorosaurus obtusus*] b lower left (f.5a,b) tooth: 2 views c enamel surface, magnified: 2 w.d. & 1 p.d. b top right (f.1c) tooth: 2 w.d. Annot. b lower right (f.3) † *Cardiodon rugosus* [*rugulosus*] a,b tooth: 2 views: c,d enamel surface, magnified: 3 w.d. & 1 p.d. Annot. All b P: *l.c.* pl.75a f.5-7 c † *Dendrodus* [*biporcatus*] c top tooth, transverse section: 1 p. & w.d. c lower tooth, lat. & outlines of transverse sections: 3 i.d. c lower P: *l.c.* pl.62A f.1. Annot.
- 87 a *Iguana tuberculata* [*iguana*] tooth, part, transverse section: 1 i.d. J. Dinkel del. P: *l.c.* pl.69 f.1. Annot. b † *Iguanodon* tooth, transverse section 1 i.d. J. Dinkel del. P: *l.c.* pl.7I c1&2 *Python* tooth, transverse section: 2 i.d. J. Dinkel del. P: *l.c.* pl.65B f.1,2 c bottom † *Mosasaurus* tooth, transverse section: 1 i.d. P: *l.c.* pl.69 f.3
- 88 a † *Acrodus* tooth, medullary canals: 1 p.d. L. Aldous lith. P: *l.c.* pl.16 f.3 b [order unident.] tooth or bone section: 1 p.d. c † *Theriosuchus pusillus* dermal scutes: 4 p. & i.d. D. Blair del. Annot. c2 P: Owen, R. . . . *Reptilia* . . . *Wealden Formations* Suppl. 9 *Crocodylia Palaeontogr. Soc. (Monogr.)* 1879 pl.2 f.11 † *Nuthetes* [*Megalosaurus*] *destructor*\* d dermal tubercles & teeth: 10 p.d. D. Blair del. Annot. P: *l.c.* pl.2 f.13-22 (f.13,14)\* No. 48207 (f.15)\* No. 48208 (f.18-21)\* No. 48247 e section of a 'granicone': 1 i.d. D. Blair del. P: *l.c.* f.23 a-e All include magnified sections
- 89 a *Homo sapiens* [? *Pan troglodytes*] tooth, longitudinal section: 1 i.d. Annot. P: Owen, R. *Odontography* . . . Lond. 1840-45 2 pl.119a b *Macropus* tooth, longitudinal section: 2 i.d. J. Dinkel del. P: *l.c.* pl.102 c † *Megatherium* tooth, magnified longitudinal section: 1 ink & wash d. J. Dinkel del. P: *l.c.* pl.84 d † *Glyptodon* tooth, longitudinal section: 1 i.d. J. Dinkel del. P: *l.c.* pl.86 e † *Odontopteryx toliapicus* [*toliapica*] 'flight processes': 2 i. & wash d. D. Blair del. Annot. a-e All include magnified sections
- 90 a,d *Myliobatis aquila* longitudinal, vertical & transverse sections of teeth: 2 w.d. J. Dinkel del. P: *l.c.* pl.26,27 b † [Order unident.] tooth sections: 2 c.d. S. W. Leonard del. Annot. c † *Acrodus nobilis* longitudinal section of tooth: 1 w.d. P: *l.c.* pl.15 e † *Rhizodus hibberti* longitudinal & transverse section of teeth: 3 w.d. J. Dinkel del. P: *l.c.* pl.36,37 f † *Ptychodus decurrens* longitudinal sections of teeth: 3 w.d. J. Dinkel del. P: *l.c.* pl.18,19 g [Order unident. ? *Megatherium*] tooth section: 1 w.d. J. Dinkel del.
- 91 a † *Sagenodus inequalis*\* tooth plate, longitudinal section \*No. P6246: 4 c. & black & white d. P: *Trans. odont. Soc. Gr. Br.* 5 1867 pl.12 b † *Characodus confertus* [*Rhizodopsis sauroides*] longitudinal tooth section: 3 c. & monochrome d. P: *l.c.* pl.13 c † [*Rhizodopsis sauroides*]\* tooth sections: 8 i. & w.d. P: *l.c.* pl.14 in \*coll. d † *Gastrodus prepositus* [*Rhizodopsis sauroides*]\* longitudinal tooth sections P6247: 11 c. & monochrome d. All [T. West del.] P: *l.c.* pl.15
- 92 a † *Mitrodus quadricornis* [*Gyracanthus formosus*]\* scale, longitudinal section \*No. P6239: 1 c. & 3 monochrome d. T. West del. P: *l.c.* pl.3 b † *Agelodus diadema* [*Callopristodus pectinatus*]\* tooth, longitudinal section \*P6240: 4 c.d. T. West del. P: *l.c.* pl.4 c [† Fish unident.] tooth, natural size, lat. & longitudinal section: 2 c.d. L. Aldous del. Annot. d † *Oreodus robustus* tooth, longitudinal section: 1 c. & 3 monochrome d. T. West del. Annot.

## Folio

- 93 a *Sus scrofa* disarticulated skull & forelimb, r. lat.: 1 p.d. P: Owen, R. *Archetype . . . of the Vertebrate Skeleton* Lond. 1848 f.24 p.128 b *Canis* skel. l. lat.: 1 p.d. P: *l.c.* pl.2 f.5
- 94 a *Alligator lucius* [*mississippiensis*] disarticulated cranium, r. lat.: 1 p.d. P: *l.c.* f.22 b *Homo sapiens* sk. of newborn child, r. lat. exploded view. 1 p.d. c foetal skel. disarticulated sk. r. lat.: 1 p.d. R.O. del. P: *l.c.* f.25
- 95 a *Canis* skel. r. lat.: 1 i. outline d. Annot. P: *l.c.* pl.2 f.5 b [Aves unident.] skel. l. lat.: 1 i.d. R.O. del. Annot. P: *l.c.* pl.2 f.4 *Homo sapiens* c skel. l. lat. d sk. r. lat.: 2 i. outline d. R.O. del. P: *l.c.* pl.2 f.6
- 96 a *Morrhua vulgaris* [*Gadus morhua*] encephalic arch: mesencephalic arch: prosencephalic arch: rhinencephalic arch: All disarticulated & viewed from post. 4 p.d. P: *l.c.* f.1-4 b *Crocodylus* [*Crocodylus*] encephalic arches, bones disarticulated, post. view 22 p.d. P: *l.c.* f.18-21 c [Aves unident.] thoracic vertebra, ribs & section of sternum: 1 p.d. R.O. del. P: *l.c.* f.15 d *Pelecanus* cervical vertebra: 1 p.d. Annot. e diagrams of ideal animal & *Homo*, vertebrae showing neural & aemal arches: 2 i.d. R.O. del. Annot. P: Owen, R. *Anat. of Vertebrates* Lond. 1866 1 f.17,18
- 97 *Gadus morhua* a 13 disarticulated bones: jaws, suspensorium, branchial & hyobranchial skel. b 26 disarticulated bones, circumorbital & opercular series. All p.d.
- 98 *Morrhua vulgaris* [*Gadus morhua*] latero-sensory canal, disarticulated bones: 1 p. & i.d. R.O. del. Annot. P: Owen, R. *Archetype . . . of the Vertebrate Skeleton* Lond. 1848 f.5
- 99 Archetypes & homologies of the skel. a,e reptile b,d fish c,f archetype, skels. lat. view: 6 p. & i.d. R.O. del. a Annot. preliminary d. for *l.c.* pl.2 f.3,2,1.
- 100 *Homo* from Bruniquel Caves a l. frontal fragments of cranial vaults b fragments of frontal bone c 2 pieces of cranial vault g,h endocranial casts, dors. & post. a Annot. 6 p.d. d letter from A. W. Franks dated 2/4/1864 e Bruniquel Caves: 1 photo. f *Bos primigenius* head from Bruniquel Caves: 2 p. & crayon d.
- 101 a-e plans of the cavern at Bruniquel, 1864: c engr., others i. & wash d. R.O. del. Annot. P: *Phil. Trans. R. Soc.* 159 1869 f. 1-4
- 102 1 † [*Goniopholis tenuidens*]\* incomplete lower jaw, with teeth & ant. canine HOLOTYPE \*No. 48300 2 † [*Brachydectes* [*Oweniasuchus*] *major*]\* l. ramus, l. lat. HOLOTYPE \*No. 48304 3 † [*Brachydectes* [*Oweniasuchus*] *minor*]\* l. ramus, l. lat. \*No. 48328b 4-12 † [Crocodylia, unident.] parts of vertebrae 13 † [*Brachydectes* [*Oweniasuchus*] *minor*]\* 3 dors. vertebrae, lat.: \*No. 48335a. 14 p.d. H. Olson del. P: Owen, R. *Brit. Fossil Reptiles* Lond. 1849-84 Crocodylia pl.42
- 103 † *Teleosaurus chapmani* [*Plesiosaurus brongniarti*]\* incomplete skel. in slab, dors. & lower jaw, vent.: 2 p.d. [J. E. Girardot del.] P: *l.c.* pl.15 f.1 2 \*No. 14792
- 104 a,b † [Plesiosaurian] incomplete post-cranial skel. in block: 2 photos. Annot. c † *Ichthyosaurus cuvieri* incomplete sk. & cervical vertebrae, l. lat. 1 photo. Annot.
- 105 a † *Ichthyosaurus communis* skel. in slab, vent.: 1 photo. Annot. b † *Ichthyosaurus* skel. in slab: 1 photo. c † *Ichthyosaurus tenuirostris* skel. in slab: 1 p.d. I. I. Walker del. Annot.
- 106 a † *Ichthyosaurus communis*\* skel. of young in slab, l. lat. \*No. 36256 b,c † [*Ichthyosaurus communis*]\* skel. in slab, vent. P: Owen, R. . . . *Reptilia . . . Liassic Formations* Pt. 3 *Palaeontogr. Soc.* (*Monogr.*) 1881 pl.30 f.3 \*No. 38803 d,e † *Ichthyosaurus latifrons* skel. in slab, l. lat. P: *l.c.* pl.23 f.6, pl.32 f.9 \*No. 38709. 5 photos
- 107 a † [*Ichthyosaurus acutirostris*]\* incomplete skel. in matrix: 1 photo. \*No. 14553 b † [*Ichthyosaurus acutirostris*]\* sk. in slab, dors. \*No. 15500a c † *Ichthyosaurus latifrons*\* imperfect skel. in slab, dors.: P: *l.c.* pl.32 f.8. \*No. 14566 d,e † *Ichthyosaurus longirostris*\* skel. in slab, l. lat.: P: *l.c.* pl.32 f.7. \*No. 36182 † *Ichthyosaurus platyodon*\* f1 skel. in slab, dors.: P: *l.c.* pl.31 f.1. \*No. 2003 f2 vertebral column with restorations of vertebrae \*No. 481. 5 photos
- 108 a,b † *Ichthyosaurus tenuirostris*\* skel. in slab, dors. P: *l.c.* pl.32 f.1. \*No. R 1120 c,d † *Ichthyosaurus communis*\* skel. of young in slab, r. lat. \*No. 120 e † *Ichthyosaurus breviceps*\* skel. in slab, l. latero-dors. P: *l.c.* pl.29 f.2. \*No. 43006. 6 photos
- 109 a1 † *Ichthyosaurus*, 2 † [Archosaurian], 3 † [Unident], 4 † [Plesiosaurian] vertebrae: 8 wash d. Annot. b † ? Ichthyosaurian, caudal vertebrae: 2 wash d. T. L. Shuckard del. Annot. c † *Ichthyosaurus tenuirostris* or *I. acutirostris* fragments of sk. in slab: 11 p.d. C. Theodori del. Annot. d † *Ichthyosaurus tenuirostris* skel. fragments in slab: 1 p.d. C. Theodori del. Annot.
- 110 a † *Ichthyosaurus* vertebra, 2 views: 2 s.d. Annot. b † [*Ichthyosaurus*] 4 vertebrae in slab: 1 s.d. H.S. del. c † *Thyreospondylus* [*Ichthyosaurus thyreospondylus*] vertebra, incomplete, 3 views: 3 w.d. C. [Clift] del. d † *Ichthyosaurus trigonus* vertebra, 3 views: 3 w.d. H.S. del. Annot. e † [Unident.] 2 vertebrae in slab, lat. section: 1 w.d.

- Folio**
- 111 a † *Ichthyosaurus platydon* scapula: C. [Clift] del. b † *I. tenuirostris?* propodials, incomplete: G.S. del. Annot. c † *I. tenuirostris?* scapula: Annot.: 4 w.d.
- 112 a † *Ichthyosaurus tenuirostris* fragments of vertebrae, ribs & propodial in slab: 1 w.d. b,e *Ichthyosaurus* c *I. intermedius* d † *I. tenuirostris*: propodials: 4 w.d. Annot.
- 113 a † [*Ichthyosaurus*] propodials: 2 w.d. W.C. del. Annot. b † [*Ichthyosaurus*] propodials: 1 i.d. Annot. c † [*Ichthyosaurus*] propodial: 1 i.d. Annot.
- 114 a,b † *Ichthyosaurus* propodials: 5 rough p. sketches for Fol. 113. Annot.
- 115 a † [Unident. ? *Ichthyosaurus*] part of pectoral girdle: 1 wash d. b † [Unident. ? *Ichthyosaurus*] part of pectoral girdle, frontal: 1 p. & wash d. c † [*Ichthyosaurus*] pectoral girdle, incomplete, frontal: 1 p. & wash d. Annot. d † [Ichthyosaurian] incomplete pectoral girdle in slab, frontal: 1 wash d. Annot.
- 116 a † *Ichthyosaurus* sternal ribs in slab: 1 w.d. b † *Proteosaurus* [*Ichthyosaurus*] incomplete skel. 1 s.d. W.C. Junior del. Annot.
- 117 † [Ichthyosaurians] a incomplete sk. l. lat.: 1 w.d. Annot. b incomplete sk. with matrix, dors.: 1 w.d. G. Cumberland del. Annot. c incomplete sk. l. lat.: 2 w.d. Annot.
- 118 † [Ichthyosaurians] a part of sk. r. lat.: Annot. b part of sk. r. lat. G. Cumberland del. Annot. c sk. nearly complete, l. lat.: Annot. 3 w.d.
- 119 † [Ichthyosaurians] a incomplete sk. l. lat.: Annot. b incomplete sk. r. lat.: Annot. c incomplete sk. l. lat.: Annot. 3 w.d.
- 120 † *Proteosaurus* [*Ichthyosaurus*] imperfect skel.: 1 w.d. Annot.
- 121 † *Ichthyosaurus* [*intermedius*] imperfect skel. in slab, l. lat.: 1 i.d. J. Dinkel del. Annot.
- 122 † *Ichthyosaurus* a imperfect rostrum b vertebrae c propodials d pectoral girdle: 10 s.d. [All parts of specimen figured on Fol. 121] Annot.
- 123 a † [Ichthyosaurian] incomplete skel. in slab: 1. lat. & 4 separate vertebrae: 5 i. sketches. Annot. b † *Ichthyosaurus tenuirostris* incomplete skel. in slab: 1 i. sketch. Annot. c † [Ichthyosaurian] restored sk. & lower jaw, including sections: 12 i.d. H. de la Beche & W. D. Conybeare del. P: *Trans. geol. Soc. Lond.* 5 1821 pl.40
- 124 a † *Placodus bathygnathus* [*gigas*]\* incomplete l. ramus & teeth, lat. & occ.: 3 i. outline d. P: *Phil. Trans. R. Soc.* 148 1858 [1859] pl.11 f.1-3 HOLOTYPE of *P. bathygnathus* \*No. 19677 b † *Placodus* [*Cyamodus*] *rostratus* pal. view of incomplete sk. with dentition: 1 p.d. P: *l.c.* pl.1 f.4 c † *Placodus* [*Cyamodus*] *laticeps*\* pal. view of sk. with dentition: 1 p. sketch. lithograph P: *l.c.* pl.10 f.1. HOLOTYPE \*No. R 1644
- 125 a † *Placodus* [*Cyamodus*] *laticeps* & *P. bombidens* [*andriani*]\* parts of upper & lower jaws: 11 p.d. P: *l.c.* pl.9 f.3-6 & pl.10 f.2-7. Pl.9 f. of \*No. R 1643 HOLOTYPE of *P. bombidens* b † *Placodus* [*Cyamodus*] *laticeps*\* sk. dors. & lat.: 2 p. sketches P: *l.c.* pl.9 f.1-2 HOLOTYPE \*No. R 1644
- 126 † *Pliosaurus* ? a propodials & ischium: 1 photo. Annot. b † *Plesiosaurus dolichodeirus* pectoral girdle: 1 i. & wash d. R.O. del. Annot. P: Owen, R. *Hist. Brit. fossil Rept. Lond.* 1849-84 4 pl.20 f.1
- 127 † *Pliosaurus brachydeirus* incomplete lower jaw, occ.: 1 i. & wash d. H. de la Beche del. Annot. HOLOTYPE Oxford Univ. Mus. Geol. Coll. No. J 9245 B
- 128 † *Plesiosaurus giganteus* [*Pliosaurus brachydeirus*] incomplete sk. pal. & dors.: 3 i. & wash d. H. de la Beche del. Annot. Oxford Univ. Mus. Geol. Coll. No. J 9245 A
- 129 † *Polyptychodon* a tooth, 3 views: 3 w.d. Annot. b tooth: 2 sepia d. Annot. b1 P: Owen, R. . . . *Reptilia* . . . *Cretaceous formations. Palaeontogr. Soc. (Monogr.)* 1851 pl.14 f.5 c tooth, 3 views: 3 s.d. d † [Pliosaurian] tooth, 3 views: 3 s.d. H.S. del. Annot. e † [? Pliosaurian] tooth, 4 views: 4 p.d. Annot. f † *Polyptychodon* worn tooth: 2 w.d. Annot. g † *Plesiosaurus* [*Pliosaurus brachydeirus*] tooth, 2 views: 2 w.d. Annot. h † Saurian teeth 2 p.d. Annot. i † [Pliosaurian] tooth: 1 p. sketch. Annot. j † [? *Polyptychodon*] tooth in block: 1 c.d. Annot.
- 130 a † [Pliosaurian] cervical vertebra, lat.: 1 c.d. b † [? *Plesiosaurus*] vertebra, 2 views: 2 s.d. Annot. c † [Pliosaurian] cervical vertebra end view: 1 w.d. d † *Plesiosaurus hawkinsii* post. half of sk. vent.: 1 w.d. G.S. del. Annot. e † *Pectopleuron* [? Plesiosaurian] cervical vertebra, 2 views: 2 w.d. Annot.
- 131 a † *Plesiosaurus* [*Thaumatosaurus*] *arcuatus* vertebra, end view. *P. hawkinsii*\* 2 vertebrae, lat. \*No. 2020 † *Plesiosaurus* caudal vertebrae, diagram 7 p.d. & sketches. Annot. P: *Trans. geol. Soc. Lond.* Sec.2 5 1838 pl.44 figs 4,5,6 b † [*Plesiosaurus carinatus*] cervical vertebra, 3 views: 3 w.d. C. [Clift] del. Annot. c † [*Plesiosaurus*] *perforatus* [*carinatus*] cervical vertebra: 3 w.d. C. [Clift] del. Annot. [? TYPE of *Pl. carinatus* Phillips, J. 1871]
- 132 a,b † *Plesiosaurus subdepressus* vertebra, 3 views: 3 s. wash d. Annot. c † *Plesiosaurus* vertebrae, lat.: 1 i. & wash d. Annot. d † [*Plesiosaurus*] *compressus* vertebra, 2 views: 2 w.d. Annot.

## Folio

- 133 a-d † *Plesiosaurus costatus* [*carinatus*] vertebrae: 8 c.d. C. [Clift] del. Annot.
- 134 a † *Plesiosaurus subcavatus*\* vertebra, 2 views: 2 s.d. H.S. del. Annot. \*No. 16058 † *Plesiosaurus laticeps* [? *Plesiosaurian*] b vertebra & teeth in matrix c 6 vertebrae, lat. b,c 4 c.d. Both Annot.
- 135 a-c † *Plesiosaurus subtrigonus* cervical vertebra, 3 views: 3 w.d. C. [Clift] del. Annot.
- 136 a † *Plesiosaurus* [*Pliosaurus*] *brachyspondylus* vertebra, 3 views 3 w.d. C. [Clift] del. Annot.  
b † *Plesiosaurus* [*Pliosaurus*] *brachydeirus* vertebra, 2 views: 2 p.d. Annot.
- 137 a † *Plesiosaurus homalospondylus*\* caudal vertebrae, 2 views: 2 i. & w.d. Annot. \*No. R 1367  
b † *Plesiosaurus*\* vertebra, lat.: 1 s.d. 2 p. sketches. Annot. c † *Plesiosaurus concavus* [*Plesiosaurian*]\* vertebra, lat.: 1 s.d. Annot.
- 138 a † *Pl[esiosaurus]* *dibothrius* cervical vertebra: 2 views 2 c.d. E. G. Müller del. Annot. b,c, † *Plesiosaurus* vertebrae, dors. & cervical: 2 s.d. Annot. d † *Plesiosaurus rugosus* vertebrae, 2 views: 2 s.d. G.S. del. Annot.
- 139 † *Plesiosaurus macrocephalus*\* incomplete skel. in slab, dorso-lat.: 1 w.d. J. Dinkel del. P: *Trans. geol. Soc. Lond.* (2) 5 1838 pl. 1838 pl.43. HOLOTYPE \*No. R 1336
- 140 † [Unident. ? reptile or mammal] incomplete skel. as found showing parts of vertebral column, cranium & limbs, l. lat.: 1 rough w. sketch
- 141 a,b † *Thecospondylus horneri*\* sacral vertebrae, lat., vent.: 2 p. sketches. A. C. Horner del. Annot. Fig: *Q. Jl geol. Soc. Lond.* 38 1882 pl.19 f.1,2. HOLOTYPE \*No. R 291
- 142 † *Iguanodon* metacarpals [?] a end view b 3 views: 4 p. sketches. Annot.
- 143 † [*Iguanodon*]\* 2-4th digits of hind foot: 1 p.d. Annot. \*No. R 1829. Fig.: Owen, R. . . . *Reptilia Wealden Formations* Suppl. 1 *Palaeontogr. Soc. (Monogr.)* 1858 pl.1
- 144 † [*Megalosaurus* or *Hylaeosaurus*]\* a 3 bones [? metatarsals]: 1 w.d. Annot. b terminal phalanges: 2 w.d.
- 145 a † [? Crocodilian.] 2 bones, parts magnified 4 s.d. G. B. Holmes del. b † *Streptospondylus* [Saurischian] dors. vertebra spinous process, 3 views: 3 s.d. Annot. P: Owen, R. *Hist. Brit. fossil reptiles* Lond. 1849-84 2 Atlas pl.21, f.3,4,5 c † *Streptospondylus altdorpensis* [*major*] [Saurischian] incomplete vertebra, lat. & post.: 2 w.d. C. del. Annot. top P: *l.c.* pl.21 f.2
- 146 a † *Streptospondylus* [*Iguanodon*] dors. vertebra, ant. post. lat. dors. & vent.: 5 s.d. Annot. b,c † *Streptospondylus major* [*Iguanodon bernissartensis*] \* centrum of vertebra, lat. & dors.: 2 c.d. \*No. 2239 b Annot. c P: *l.c.* pl.21 f.6.
- 147 a-c † *Streptospondylus* [*cwieri*] [? *Eustreptospondylus*] dors. vertebra, post. lat. & ant.: 3 w.d. Ripley del. Annot.
- 148 a † *Iguanodon*\* ungual phalanx, dors. & lat.: 2 c.d. Annot. P: Owen, R. . . . *Reptilia . . . Wealden Formations* Pt 2 *Palaeontogr. Soc. (Monogr.)* 1854, pl.17 f.1,2 \*No. 2384 b † *Iguanodon* terminal phalanx: 1 photo. Annot. c † *Hylosaurus* Qu *Iguanodon* [? *Iguanodon*]\* digital bones, 3 views: 3 w.d. R.O. del. Annot. d † *Rysosteus* vertebra, lat.: 1 p. & s.d. Annot. e † *Scelidosaurus* 3 phalanges, 3 views of each: 9 s.d. Annot. f ? † *Scelidosaurus* phalanges, palmar & dors.: 2 p.d. g † *Scelidosaurus* [*harrisoni*]\* coracoid: 1 p.d. Annot. \*No. R 1111
- 149 a † *Omosaurus armatus*\* imperfect skel. as found: 1 p. sketch Fig: Owen R. . . . *Reptilia . . . Mesozoic Formations* Pt 2 *Palaeontogr. Soc. (Monogr.)* 1875 pl.19. \*No. 46013 o b † *Cetiosaurus brevis*\* vertebra, antero-lat. & ant. 1 s.d. & i. outline. Annot. \*No. 2545 c † *Cetiosaurus brevis* [? *Pelorosaurus conibeari*]\* c top 3 chevron bones, 2 incomplete, f.8b \*Nos 2548-50 c middle centrum, 3 views c bottom 4 associated ant. caudal vertebrae, lat.: \*No. 2544-2550 Fig. *Phil. Trans. R. Soc.* 140 1850 pl.22 f.7,8b. HOLOTYPE of *C. brevis* \*No. 2544
- 150 a-c † *Cetiosaurus hypöolithicus* bones in situ: 20 p. sketches Annot.
- 151 a † [Saurischia, unident.] 2 teeth & section: 5 s.d. b † *Megalosaurus* tooth serrations magnified: 2 s.d. Annot. † *Megalosaurus* [*bucklandi*] c incomplete m. & teeth, lat. e section B-B of c showing teeth: 2 w.d. c&e P: Owen, R. . . . *Reptilia . . . Wealden Formations* Pt 3 *Palaeontogr. Soc. (Monogr.)* 1856 pl.12 f.1,2 d part of tooth B of c&e showing marginal serrations: 1 i. & wash d. f † *Megalosaurus*\* tibia, 2 views: 2 p.d. Annot. P: *l.c.* pl.9 \*No. 31809
- 152 † *Megalosaurus* [*bucklandi*]\* incomplete sk. & lower jaw, l. lat.: 1 engr. J. Erxleben lith. p. additions R.O. del. Annot. P: *Q. Jl geol. Soc. Lond.* 39 1883 pl.11 f.1,2. Casts - \*No. R332, R333
- 153 a † [*Iguanodon*]\* tooth, worn stump, in matrix, lat. & occ.: 2 w.d. \*No. 2394 b † *Hylaeosaurus* [? *Megalosaurus*] scapula [? pubis]: 1 s.d. Miss Holmes del. Annot. P: Owen, R. . . . *Reptilia . . . Wealden Formations* Pt 3 *Palaeontogr. Soc. (Monogr.)* 1856 pl.5 f.1 c † *Hylaeosaurus*\* osseous remains in slab: 1 c.d. J. Dinkel del. Annot. P: *l.c.* Pt 4 1857 pl.4. HOLOTYPE \*No. 3775
- 154 † [*Iguanodon mantelli*]\* osseous remains in slab a i. & s. sketch G. Nibbs del. b completed c.d. J. Dinkel del. a,b both Annot. Maidstone Block \*No. 3791



## Folio

- 155 † [? *Iguanodon mantelli*] vertebra, incomplete a,c post. lat. & vent.: 3 s.d. Annot. b vertebra, incomplete, fronto-lat.: 1 wash d. Annot. d vertebra, end view: 1 wash d. e † [*Iguanodon mantelli*]\* 6 caudal vertebrae on slab & ant. view of single vertebra: 1 c. & 1 p.d. P: *l.c.* Pt 2 pl.8 \*No. 3790 f † [? *Iguanodon*] caudal vertebra, ant.: 1 i. diagram
- 156 † [Unident. ? Reptilia] a bones on slab: 1 w.d. † [*Cetiosaurus brevis*] vertebrae b end & lat. views: 2 s.d. c-e end, lat. & dors. views of same bone: 3 w.d. Annot. f,g † [Reptilia, unident.] vertebra, incomplete, post. & lat.: 2 w.d. Annot.
- 157 a1,5 † [*Hylaeosaurus*]\* tibia, 2 views P: *l.c.* Pt 3 1856 pl.5 f.2 \*No. 2615. a2 [? chevron bones] a3 [Unident.] a4 [? centrum] Annot. 5 s.d. b1,6 † [*Hylaeosaurus*]\* scapula, 2 views: \*No. 2584 b2,5 ? phalanges b3,4 centra 6 s.d. † *Iguanodon mantelli* c foot bones, 13 views: 12 s.d. & 1 p. outline d1-4 scapula\*, 3 views & sternum\*: 4 p.i. & s.d. \*Nos. 2196 scapula, 2218 sternum
- 158 Ornithischia & Saurischia a1 † [Unident.] phalange, lat. a2 † [*Megalosaurus dunkeri* [*M. owenii*]]\* metatarsals, lat. \*No. 2559 a3 † [Unident.] ? end view of metatarsal in a2. a4 † [? *Megalosaurus dunkeri* [*M. owenii*]] ? end view of a5. a5 † [*Megalosaurus dunkeri* [*M. owenii*]]\* 3rd l. metatarsal, lat. \*No. 2680 a6 † [Unident.] phalangeal: a7,8 † [*Megalosaurus dunkeri* [*M. owenii*]]\* unguis, dors. & lat. \*No. R 1105 P: Owen, R. . . . *Reptilia . . . Wealden Formations* Pt 3 *Palaeontogr. Soc. (Monogr.)* 1856 pl.10 f.2 a9 † [? *Megalosaurus*]\* ? unguis phalanx, lat. ? P: *l.c.* Pt 3 pl.10 f.5 \*No. 2402 ? a11,12 † [*Iguanodon mantelli*]\* unguis bone, 2 views ? Fig.: Mantell, G. *Wonders of Geology* Lond. 1839 p.13 f.2 \*No. 3791 † [Unident.] a10 † unguis a13 unguis, vent. a14 unguis, lat. a15 † unguis, vent. a16 unguis, dors. a17 phalangeal a18 † [*Iguanodon*] metatarsal 4, lat. a19 † [Unident.] unguis, dors. a 19 s.d. J. Dinkel del. b1 † [*Iguanodon*] tooth, marginal serrations: Annot. P: Owen, R. *Odontography* Lond. 1845 pl.62 A f.5 e b2,3 † [*Iguanodon mantelli*]\* lower tooth: 2 views P: Lydekker, R. *Cat. Fossil Rept. Amph.* Lond. 1888 Pt 1 f.37 SYNTYPE \*No. 2392 b4,5 † [*Iguanodon*]\* tooth, labial & lingual: \*No. 2402 Fig: Mantell, G. A. 1839 *The Wonders of Geology* 1: 391 Tab. 82 f.4,5 b6-11 † [? *Iguanodon*] teeth b12,13 † [*Iguanodon mantelli*]\* tooth, 2 views Fig: *Phil. Trans. R. Soc.* 115 1825 pl.14 f.4a,4b. SYNTYPE \*No. 3388 b14-16 † [*Iguanodon*]\* tooth, 3 views: \*No. 2394 Fig: Mantell, G. A. 1827 *Illustrations of the geology of Sussex. . . . Fossils of Tilgate Forest* Lond. pl.17, f.2. b17-19 † [*Iguanodon mantelli*]\* tooth, 3 views. b18 P: Owen, R. *Odontography* Lond. 1840-1845 pl.62A f.5d \*No. 2382 b20 † [Reptilia, unident.] tooth, lat. b21,22 tooth, transverse section & lat. b23-27 † [*Megalosaurus bucklandi*] 3 teeth, 5 views b24-26 includes magn. edge P: *l.c.* pl.62 A f.6a-c b28-29 † [*Goniopholis crassidens*] tooth, 2 views: b29 P: *l.c.* pl.62 A f.9 a b30,31 † [? Crocodile] 2 teeth b32-34 † [*Hylaeosaurus*] tooth, 3 views b34 P: *l.c.* pl.62 A f.8 b b33 P: Mantell, G. A. *Wonders of Geology* Lond. 1839 pl.3 f.6 b35,36 † [*Crocodylus (Suchosaurus) cultridens*] tooth, 2 views P: Owen, R. *Odontography* Lond. 1840-1845 Atlas pl.62 A f.10 a,b b37 † [*Goniopholis crassidens*] tooth P: *l.c.* pl.62 A f.9 b b 37 s.d. J. Dinkel del. c † [Reptilia, unident.] c1 vertebra, lat. c2,3 vertebra, lat. & end c4,5 vertebra, lat. & ? vent. c6-9 † *Iguanodon* vertebrae c10-13 † *Cetiosaurus* vertebrae: 13 s.d. ? J. Dinkel del. d1 † [*Iguanodon*] medulla, cast d2-7 † *Poekilopleuron* [*Megalosaurus*] d2 cervical vertebra d3,4 vertebra, 2 views: Annot. d5 centrum d6,7 vertebra, 2 views: Annot. d8,9 † [*Cetiosaurus brevis*]\* caudal vertebra, vent. & lat. P: *Phil. Trans. R. Soc.* 140 1850 pl.23 f.10 a-c. \*No. 28646. † [Unident. ? Reptilia] d10,11 sacral vertebra, 2 views d12-15 4 vertebrae d 15 s.d. [J. Dinkel del.]
- 159 a † [*Iguanodon mantelli*]\* bones of Maidstone specimen arranged as plate, some labelled: i. outline d. of 39 bones. \*No. 3791 b † *Iguanodon* [mantelli]\* r. femur, distal end, 2 views: 2 s.d. Annot. P: Mantell, G. *The geology of the S.E. of England* Lond. 1833 pl.4 f.3,4. \*No. 2674 c † *Iguanodon* [mantelli]\* r. femur in matrix: 1 s.d. Annot. P: Mantell, G. *Wonders of Geology* Lond. 1839 pl.3 f.11. \*No. 2649
- 160 a1 † [? Archosaurian] centrum a2,3 † [Crocodylian] os frontis P: Mantell, G. *The geology of the S.E. of England* Lond. 1833 pl.2 f.5,1 & 6 a4,5 † [*Iguanodon mantelli*]\* r. ischium, 2 views: Annot. P: *l.c.* pl.4 f.1,2 \*No. 2158 b1,2 † [*Cylindricodon* [? *Hylaeosaurus*]] 2 teeth: P: *l.c.* pl.2 f.2 & 4 b3 † [*Megalosaurus dunkeri* [*M. owenii*]]\* unguis, lat.: P: *l.c.* pl.3 f.1 \*No. R 1105 b4,5 [*Iguana*] claw & unguis bone which it covered: P: *l.c.* pl.3 f.2,3 b6 † [? Reptilia] incomplete bone in matrix b7,8 † [? *Hylaeosaurus*] ? tibia, 2 views b9 † [*Iguanodon*] phalange b10 [? Reptilia] terminal phalange with sheath on matrix b11 † [*Iguanodon*] sternum P: *l.c.* pl.3 f.4 b 11 s.d. All G. Mantell del. c1,2 † [*Iguanodon mantelli*]\* r. fibula, 2 views: Annot. c1 P: *l.c.* pl.2 f.7. \*No. 2677 c3 † [? *Hylaeosaurus owenii*]\* r. ilium on matrix P: *Q. Jl geol. Soc.* 44 1888 p.53 f.3. \*No. 2150 a-c 19 s.d. G. Mantell del.
- 161 † [*Iguanodon*] a1 incomplete tooth in matrix a2 unguis phalange\*: Fig. as 'horn': Mantell, G.

## Folio

- The geology of the S.E. of England* Lond. 1833 pl.3 f.5 \*No. 2384 a3 ? chevron bone a4 [Unident.] bone a5 † [*Cetiosaurus brevis*]\* centrum, lat. in matrix: P: *l.c.* pl.2 f.5 \*No. 2239. SYNTYPE of *Ornithosaurus hulkei* [*Hoplosaurus armatus*] also HOLOTYPE of *Bothriospondylus elongatus* & Fig. Owen, R. . . . *Reptilia . . . Mesozoic Formations* Pt 2 *Palaeontogr. Soc. (Monogr.)* 1875 pl.7 b1,2 † *Iguanodon*\* tibia, 2 views b2 P: Mantell, G. *The geology of S.E. England* Lond. 1833 pl.2 f.8 \*No. 2678 b3 † [? *Hylaeosaurus*] end of long bone: All Annot. with measurements c1 † [*Iguanodon*] rib, incomplete c2 scapula: Annot. a-c 10 s.d. All G. Mantell del.
- 162 † *Iguanodon* a,b r. ramus of young specimen, labial & lingual, c same specimen, occ. & vent.: 4 s.d. [Miss Holmes del.] P: Owen, R. . . . *Reptilia . . . Wealden Formations* Pt 2 *Palaeontogr. Soc. (Monogr.)* 1854 pl.11 f.1,2; pl.12 f.3,4. Annot. Booth Mus. of Nat. Hist. specimen
- 163 † [? *Reptilia*] a Cuckfield bone in matrix with magn. part: 1 s.d. [Miss Holmes del.] Annot. b vertebral centra, 7 views: 7 s.d. & 6 p.d. Annot. c † *Iguanodon* caudal vertebra, 5 views: 5 s.d. [Miss Holmes del.]. Annot. lithographs P: *l.c.* pl.9 f.1-5 † *Iguanodon* [mantelli] d scapula, humerus & coracoid: 6 s.d. [Miss Holmes del.] P: *l.c.* pl.14 f.1-6. Annot. e fibula, 6 views: 6 s.d. [Miss Holmes del.] P: *l.c.* pl.15 f. 3-7. Annot. f † [*Iguanodon*] post. caudal vertebra, dors. lat. & vent.: 3 s.d. & 3 outlines. Annot. d&e Booth Mus. of Nat. Hist. specimens
- 164 a † *Oudenodon bainii*\* sk. lat. 1 i. outline d. P: Owen, R. *Palaeontology*, Edinburgh 1861 f.96 & *Q. Jl geol. Soc. Lond.* 16 1860 pl.1 f.1 HOLOTYPE \*No. 36232 a2 † *Dicynodon* (*Ptychognathus*) *verticalis* [*Lystrisaurus murrayi*]\* incomplete sk. in matrix, r. lat.: 1 i.d. P: *l.c.* pl.1 f.2. \*No. 36224 HOLOTYPE of *P. verticalis* b † [*Dicynodon testudiceps*]\* incomplete cranium, 2 views [? pal. & lat.] 2 preliminary p. sketches P: *Trans. geol. Soc. Lond. (2)* 7 1856 pl.5 f.1. Annot. HOLOTYPE \*No. 47051 c † *Dicynodon* (*Ptychognathus*) [*Lystrisaurus*] *declivis*\* incomplete sk. r. lat.: 1 i.d. Annot. P: *Q. Jl geol. Soc. Lond.* 16 1860 pl.1 f.3. HOLOTYPE \*No. 36221 d † *Dicynodon* *lacerticeps*\* incomplete sk. & ramus, lat. & dors.: 2 i. outlines. Annot. P: *Trans. geol. Soc. Lond. (2)* 7 1856 pl.3,4. HOLOTYPE \*No. 36233
- 165 a *Lacerta agilis* incomplete skel. dors. pelvic girdle: 2 i.d. J. Dinkel del. b [? *Varanus*] hyoid apparatus: 1 c.d. Annot. c *Tupinambis* sk. & lower jaw, r. lat.: 1 i.d.
- 166 a † *Macellodus brodiei* individual teeth & incomplete dentary: 4 w.d. & lithograph b † *Macellodus brodiei* individual teeth, parts of ramus & ? vertebra: 7 w. & p.d. Annot. left P: Owen, R. . . . *Reptilia . . . Wealden Formations* Pt 5 *Palaeontogr. Soc. (Monogr.)* 1861 pl.8 f.10 c † [*Echinodon*] [*Saurechinodon*] *becklesi*\* individual teeth & parts of upper & lower jaws in matrix: 8 w.d. Annot. P: *l.c.* pl.8 f.1,2,6,7,8. \*No. 48214 d † [? Thecodont] dentary & teeth of r. ramus & 2 individual teeth, lat.: 4 w.d., 5 p. sketches G.S. del. Annot. e † *Rhincosaurus* [*Rhynchosaurus*] sk. fragment: 1 p.d. f † Wealden lizard [Unident.] vertebral fragments: 3 w.d. Annot. g † [? *Mammalia*] femur in matrix: 1 w.d. Annot. h † *Rhincosaurus* [*Rhynchosaurus*] ant. part of sk. r. lat.: 1 w.d. i † [Vertebrate ? *Reptilia*] bone fragments in matrix: 1 w.d. Annot.
- 167 a † [Mosasauridae] teeth & transverse section: 5 w.d. Annot. b † *Coniosaurus* [*Coniasaurus*] incomplete skel. in matrix: 1 i.d. Annot. c † *Mosasaurus* dentary, lat.: 1 i.d. d † *Liodon anceps* tooth, transverse section, magn. 1 c.d. S. W. Leonard del. e † *Dolichosaurus longicollis*\* vertebral column in matrix: 1 w.d. P: *Trans. geol. Soc. Lond.* 6 1842 pl.39 f.4. \*No. 32268
- 168 a † *Protosaurus speneri* skel. in matrix: 1 c.d. J. Dinkel del. Annot. Described in Dobson, J. *Desc. Cat. Physiol. Ser. in Hunterian Mus. R. Coll. Surgeons of England*. Lond. 1971, p.215 Cat. No. 308 b † *Leptopleuron* [*elginense*]\* 4 incomplete skel. in blocks: 4 c.d. J. Dinkel del. Annot. P: *Q. Jl geol. Soc. Lond.* 8 1852 pl.4 Cast \*No. 28244
- 169 a [*Chamaeleo*] 2 animals in bush: 1 w.d. Zeitter del. Annot. b [Chameleon] head with tongue extended & forelimb, l. lat.: 1 p.d. R.O. del. Annot. c *Ceratophora aspera* head, l. lat. d *Ceratophora stoddartii* head, r. lat. e *Phrynosoma regale* [*solare*] head, frontal. c-e 3 c.d. A. B. W. del. Annot. P: *Phil. Trans. R. Soc.* 171 1880 pl.37 f.5-8 f *Moloch horridus* caudal horns, dors. lat. & vent.: 3 p.d. P: *l.c.* 172 1881 pl.66 f.4-6. Annot. g *Moloch* [*horridus*] vertebrae, lat. dors. & ant.: 3 c.d. Annot. P: *l.c.* 171 1880 pl.34 f.3,4 h *Moloch horridus* h2 ? head h3,4 sk. dors. & vent. h5 sk. frontal unnumbered sk. oblique & vent.: 6 w.d. G. M. W. & A. B. W. del. Annot. P: *l.c.* pl.37 f.2-5 i-j *Siren lacertina* diss. of hearts: 2 w.d. R.O. del. P: *Trans. zool. Soc. Lond.* 1 1835 pl.31 f.2,3
- 170 a-c *Lacerta agilis* diss. vent. to show internal anatomy of ♀ & ♂: 3 w.d. I. G. C. or I. S. C. del. Annot.
- 171 a † *Glyptodon asper* caudal segment showing exo- and endoskeleton, ant.: 1 p.d. Annot. P: *Phil. Trans. R. Soc.* 172 1881 pl.65 f.5 b † [*Megalanina prisca* [*Marsupialia unident.*]] metapodial, 4 views: 4 s.d. Annot. P: *l.c.* 177 1886 pl.14 f.5-8 [see also Smith Woodward *Ann. Mag. nat. Hist.*

## Folio

- (6) 1 1888:89] c † *Meiolania platyceps* bone fragments: 1 p.d. Annot. d-f † [*Meiolania*] pelvic bone, 3 views: 3 p.d. Annot. P: *l.c.* pl.32 f.1-3 g † [*Meiolania platyceps*] tail: 1 p.d. Annot. \*No. R679 h † [*Meiolania minor*] occipital segment of sk. post.: 1 p.d. Annot. P: *l.c.* pl.29 f.1 i † *Meiolania* sk. part: 1 p.d. Annot. j † [*Megalania prisca* [Marsupialia unident.]] metapodials & phalanges: 10 s. & i.d. some P: *l.c.* pl. 15 f.10-18 b&j M3659-60
- 172 † [*Megalania prisca* [*Meiolania oweni*]]\* a caudal segment, ant. plus other fragments: 1 photo. b tail, 4 terminal exoskeletal segments, dors. c as b lat.: 2 photos. Drawings based on these P: *l.c.* 179 1888 pl.64,65 a-c \*No. R 392 d,f † [*Meiolania platyceps*] terminal caudal segments, lat.: 3 photos. Drawings based on e,f P: *l.c.* pl.37 f.2,1 e Annot. g exo- and endoskel. of caudal segment, ant.: 1 photo. d-g \*No. R 908
- 173 a-d † *Megalania* [*Meiolania oweni*] parts of caudal vertebra: 4 photos a,c Fig. *l.c.* 171 1880 pl.37,38. \*No. R 391
- 174 a † *Megalania prisca* [*Meiolania oweni*] caudal segment showing exo- & endoskel. parts, ant.: 1 w.d. J. Erxleben del. P: *l.c.* 172 1881 pl.64. \*No. R 392 b † [*Meiolania platyceps*] incomplete sk. post.: w.d. P: *l.c.* 179 1888 pl.34 Cast \*No. R 907
- 175 † *Megalania prisca* [*Meiolania oweni*] 4 terminal exoskeletal segments of tail, lat.: 1 wash d. J. Erxleben del. P: *l.c.* 172 1881 pl.65 f.1. \*No. R 392
- 176 † *Megalania prisca* [*Meiolania oweni*] terminal exoskeletal segments of tail, dors.: 1 wash d. J. Erxleben del. P: *l.c.* pl.65 f.2. \*No. R 392
- 177 † *Megalania prisca* [*Meiolania oweni*] terminal exoskeletal segments of tail, vent.: 1 wash d. J. Erxleben del. P: *l.c.* pl.65 f.3. \*No. R 392
- 178 † *Megalania prisca* [*Meiolania oweni*] caudal vertebra oblique dors.: 1 c.d. ?P: *l.c.* 171 1880 pl.37 f.1. \*No. R 391
- 179 a † *Belodon kappfi* [*Phytosaurus cappfi*] sk. & m. 1. lat.: 1 photo by G. Wolf b,c *Crocodylus suchus* [*Crocodylus niloticus*] sk. dors. & pal.: 2 s.d. Annot. P: Owen, R. . . *Reptilia* . . . *London Clay Pt 2 Palaeontogr. Soc. (Monogr.)* 1850 pl.1 f.1,2
- 180 † *Teleosaurus* a vent. scutes b vertebral column, ribs & scutes: Annot. c † *Teleosaurus cadomensis* ? occipital region d † *Teleosaurus gracilis* [*Aeolodon priscus*] fragment of occipital region, scutes & bones e,f † *Teleosaurus* [*cadomensis*] sk. dors. & vent.: Annot. 6 pen & w.d.
- 181 a † *Teleosaurus* [*Steneosaurus*] atlas vertebra, 2 views: 2 s.d. Annot. b † *Teleosaurus* [*Steneosaurus chapmanni*] sk. vent.: 1 w.d. Annot. c † *Teleosaurus* vertebra, l. lat.: 1 s.d. Annot. d † *Teleosaurus* [*Steneosaurus*] *latifrons* sk. & m., ant. parts: 4 i. & w.d. Annot. e † *Teleosaurus gracilis* sk. & m. on slab, ant. portion, l. lat.: 1 p.i. & w.d. Annot.
- 182 *Crocodylus* [*Crocodylus*] a,c,d,e vertebrae, lumbar, dors. & cervical: 5 outline d. Annot. b sk. showing elements, l. lat.: 1 c.d. P: Owen, R. *Anatomy of Vertebrates* Lond. 1866 1 p.145 f[?] [*Crocodylus*] complete animal, l. lat.: 1 p. & w.d. C. H. S. del. Annot.
- 183 † *Crocodylus* [*Crocodylus*] a vertebra, sacral b vertebra, 2 views: 3 w.d. Annot. c *C. biporcatus* caudal vertebra, lat. & vent.: 3 w.d. G.S. del. Annot. d † *Teleosaurus* [*Steneosaurus*] & *Steneosaurus* vertebrae: 8 p. & wash d. Annot.
- 184 a † *Crocodylus* [?] [*Diplocynodon*] jaw, lat.: 2 i.d. A. P. Falconer del. Annot. b † *Crocodylus hastingsiae* [*Diplocynodon hantoniensis*] pterygoid region: 1 p.d. P: Owen, R. . . *Reptilia* . . . *London Clay Pt 2 Palaeontogr. Soc. (Monogr.)* 1850 pl.6 f.3 c,d † Crocodile lower m. & tooth, l. lat. & occ.: 4 p.d. Annot.
- 185 a,b † [?] [*Crocodylus hastingsiae* [*Diplocynodon hantoniensis*]] ? post. view of cranium: 2 w. & p.d. cf. *l.c.* pl.6 f.2 c † *Goniopholis* [*crassidens*] incomplete lower m. occ.: 1 p.d. Annot. P: Owen, R. . . *Reptilia* . . . *Wealden Formations Suppl. 8 Palaeontogr. Soc. (Monogr.)* 1878 pl.1 f.5
- 186 † *Teleosaurus* [*Steneosaurus*] *chapmanni* a vertebrae b incomplete sk., dors.: 3 pen & w.d. Annot.
- 187 † *Teleosaurus latifrons* [?] [*Steneosaurus*] a,b,d,e sk. & lower m. ant. portion, lat. & dors. & sections: 8 pen & wash d. T. L. Shuckard del. Annot. c † ? *Teleosaurus* lower m. of young ? 1 pen & wash d. Annot.
- 188 † *Teleosaurus latifrons* [?] [*Steneosaurus*] sk. ant. part, dors. & vent. & sections: 5 pen & wash d. T. L. Shuckard del. Annot.
- 189 [Crocodylia] a [Unident.] diss. 1 p. & wash d. Annot. b *Crocodylus* [*Crocodylus niloticus*] glottis, closed & open: 2 c.d. R.O. del.
- 190 † Crocodile ant. part of maxilla, pal. dors. & lat.: 1 engr. De la Beche del., C. H. Hullmandel lith. Annot.
- 191 a *Crocodylus biporcatus* [*Crocodylus porosus*] section of sk. to show tympanic cavity: 1 p.d. P: *Phil. Trans. R. Soc.* 140 1850 pl.41 f.4 b *Gavialis gangeticus* vertical section of sk.: 1 p.d. P: *l.c.*

## Folio

- pl.42 f.9 c *Crocodylus* [*Crocodylus*] *acutus* sk. diss. showing emergence of endocarotids: 1 prelim. p. & c. sketch. P: *l.c.* pl.40 f.3 d *Crocodylus biporcatus* [*Crocodylus porosus*] vertical section of cranium: 1 p.d. P: *l.c.* pl.42 f.8 e,f *Crocodylus* [*Crocodylus*] *acutus* e part of cranium & vertebral column, diss. of injected preparation to show carotids: 1 p. & c.d. P: *l.c.* pl.40 f.2 f diss. of cranium to show eustachian canals: 1 p.d. P: *l.c.* pl.41 f.7 g *Crocodylus biporcatus* [*Crocodylus porosus*] sk. basal portion showing foramina: 1 p.d. P: *l.c.* pl.40 f.1 h *Alligator lucius* [*mississippiensis*] palate, section, 2 views: 2 p.d. P: *l.c.* pl.41 f.5,6
- 192 a *Crocodylus* [*Crocodylus*] *acutus* loop of trachea: 1 p. sketch R.O. del. b *Crocodylus* [*Crocodylus*] heart diss.: 3 c.d. R.O. del. Annot. P: Owen, R. *Anatomy of Vertebrates* Lond. 1866 1 f.339,340 c-e autograph description of parts of heart
- 193 a,b † *Goniopholis crassidens*\* skel. remains in blocks: 2 i. sketches G. Nibbs del. Annot HOLOTYPE \*No. 3798
- 194 a,b † *Goniopholis crassidens*\* skel. remains in blocks: 2 c.d. J. Dinkel del. Annot. P: Mantell, G. A. *Wonders of Geology* Lond. 1839 pl.1. HOLOTYPE \*No. 3798 & 3799
- 195 † *Crocodylus* [*Crocodylus*] *physiognathus* a sk. pal. b l. lower ramus, post. portion, lat. c l. lower dentary, labial d entire l. ramus, labial: 4 photos of d. O. Roland del. Annot.
- 196 1,2 † [*Steneosaurus*] 2 sk. dorso-lat. 3,4 † [Crocodylia] incomplete lower jaw, vent.: incomplete sk. pal. 5,6 † [*Goniopholis*] ant. ends upper jaws, pal. 7 † [Reptilia unident.] ant. ends of jaws with teeth, l. lat.: 7 p.d. Kaup del.
- 197 *Crocodylus* [*Crocodylus*] *acutus* sk. sagittal section, l. lat.: 1 p.d. P: Owen, R. & Bell, T. . . *Reptilia* . . . *London Clay Pt 2 Palaeontogr. Soc. (Monogr.)* 1849 f.10 p.25
- 198 † *Crocodylus hastingsiae* [*Diplocynodon hantoniensis*]\* a sk. ant. portion, dors. b sk. ant. portion & m. r. lat. c sk. as b l. lat.: 3 p.d. J. Erxleben del. P: *l.c.* pl.6 f.1; pl.7 f.1. \*No. 30393 – one of the SYNTYPES of *C. hastingsiae*
- 199 † *Crocodylus hastingsiae* [*Diplocynodon hantoniensis*]\* sk. part, pal.: 1 p.d. P: *l.c.* pl.7 f.2. \*No. 30393 – one of the SYNTYPES of *C. hastingsiae*
- 200 a † *Pterosaur* [Pterosaurian unident.] individual bones: 32 p.d. Annot. b † [*Dimorphodon macronyx*] sk. l. lat.: i. outline d. ? orig. d. for reconstructed sk. P: Owen, R. . . *Reptilia* . . . *Liassic Formations Pt 2 Palaeontogr. Soc. (Monogr.)* 1870 pl.20 † [Pterosaurian] c incomplete dentary, lat.: Annot. d incomplete dentary & ? jaw fragment, lat.: Annot. e same as d occ.: Annot. f part of lower jaw: Annot. g reconstructed lower jaw, occ. & fragments. Annot. All p.d. h1–6 † [*Pterodactylus sedgwickii*] 1–5 views of same cervical vertebra h7–12 † [*Pterodactylus fittoni*] cervical vertebrae h13–14 † *P. sedgwickii* h15–21 † *Pterodactylus* dors. vertebrae h22 [*Aptenodytes patachonica* [*patagonica*]] 4th dors. vertebra h23 † *Pterodactylus bucklandi* rib h24–26 † [*P. sedgwickii*] sacral vertebrae h27 † [*P. indet.*] centra & sacral vertebrae h28–31 † [*P. sedgwickii*] atlas & axis vertebrae h32–34 † [*P. fittoni*] atlas & axis vertebrae h35 † [*P. sedgwickii*] ant. caudal vertebra h36 missing h37–39 † [*P. bucklandi*] cervical vertebra, 3 views: 39 w.p. & i.d. R.O. & J. Dinkel del. P: *Phil. Trans. R. Soc.* 149 1859 pl.10 f.1–39
- 201 a † *Pterodactylus raptor*\* part of ramus in matrix, l. lat.: 1 s.d. Annot. b bone surface magnified ×40: 1 s.d. Annot. c † *Pterodactylus scolopaceps* [? *kochi*] specimen in matrix, l. lat.: 1 engr. Annot. d † *Pterodactylus* (*Dimorphodon*) *macronyx*\* sk. & parts of skel. in matrix: 1 w.d. R.O. del. P: Owen, R. . . *Fossil Reptilia* . . . *Liassic Formations Pt 2 Palaeontogr. Soc. (Monogr.)* 1870 pl.17. \*No. R 1035
- 202 a † Pterodactyl, 3 bones, lat.: 4 p.d. Annot. b † [unident.] ? phalange, lat. & end: 2 p.d. Annot. c † ? Pterodactyl ? phalange, lat.: 2 p.d. Annot. d [? Pterodactyl] 1st & 2nd phalanges: 4 p. & i.d. Annot. e † [? Pterodactyl] bones, lat.: 2 p. & i.d. Annot. f † [? Pterodactyl] tibia, oblique: 2 p.d. Annot. g † Pterodactyl, ? ischium: 1 p. & w.d. Annot. h † Pterodactyl bone, lat. & end: 3 p.d. Annot. i † [unident.] ? radius, lat. & end: 4 p.d. Annot. j † [unident.] 2 bones: 2 p.d. Annot. k † [unident.] 2 bones, lat. & end: 6 p.d. Annot. l † Pterodactyl 2 bones: 3 pen, i. & p.d. Annot.
- 203 † *Ramphorhynchus meyeri* [[*Ramphorhynchus*] ? *gemmingi*]\* vertebrae, hind limbs, lat.: teeth & symphysis of lower jaw, occ.: 1 p.d. P: *l.c.* pl.19 f.5,6 [HOLOTYPE of *R. meyeri* Owen \*No. 37003]
- 204 † *Ramphorhynchus* [*Ramphorhynchus*] sk. & limb bones in matrix: 1 p. & wash d. Annot.
- 205 † ? Reptilia impression of footsteps and a fossil reed: 1 engr. (13 f.) Henry Dircks engr. Annot.
- 206 a † Emydian pubis, 2 views: 2 p.d. M. Buckland del. Annot. b Autograph description of a
- 207 a † [*Sauroidesmus robertsoni*]\* r. humerus in matrix: 1 w.d. Annot. HOLOTYPE \*No. 28877 Fig: Seeley, H. G. *Q. Jl geol. Soc.* 47 1891 : 168 b † ? Crocodile metatarsus in matrix 1 wash d. Annot. c † [*Chelonia* [*Eosphargis*] *gigas*] humerus, proximal: 1 c.d. 5 p. sketches. J. S. del. Annot. † *Chelone*

## Folio

- [*Chelonia*] *mydas*, † *Platemys* [*Emys*] *bowerbankii*, † *Chelonia* original p. sketches for Owen, R. & Bell, T. . . . *Foss. Rept. Lond. Clay Pt 1 Palaeontogr. Soc. (Monogr.)* 1849 pl.29
- 208 a † *Platemys* [*Emys*] *bowerbankii* scutes: 1 p. sketch R.O. del. original sketch for Owen, R. & Bell, T. *l.c.* pl.23. HOLOTYPE b † *Tretosternon punctatum* scutes: 1 s.i. & wash d. C. R. Bone del. Annot. c † *Emys testudiniformis*\* carapace & plastron, incomplete, ant.: 1 p. & wash d. Annot. P: *l.c.* pl.24 f.6. HOLOTYPE \*No. 39767 a probably lost, see Lydekker 1889 3 : 171
- 209 a † *Chelonia platygnathus* [? *Lytoloma planimentum*] m. in matrix, vent.: 1 w.d. Annot. b † *Chelonia platygnathus* altered to *planimentum*\* imperfect sk., dors.: 1 w.d. Annot. Cast of HOLOTYPE of *L. planimentum* \*No. R 1483 P: *l.c.* pl.9 f.1,2
- 210 a *Chelydra serpentina* [*Chelys fimbriata* [*Chelus fimbriatus*]] heart, diss.: i. & w.d. R.O. del. P: Owen, R. *Anat. of Vertebr.* Lond. 1866 1 f.336 b *Testudo* [*Chitra indica* head, vent. diss. muscles b verso head, l. lat.: Annot. c [Chelonian unident.] pelvic region muscles, vent. diss. d pectoral region muscles, vent. diss.: a-d 4 p.d. Annot. e,f [Chelonian unident.] complete animal, dorso-lat. & ventro-lat.: 2 c.d.
- 211 *Chelonia* [*Eretmochelys imbricata*] a,b gut c carapace d diss. specimen, vent. e plastron, vent. f r. forelimb, vent. g ventro-lat. h r. hind limb, vent.: 8 p.d. e,g,h with wash. W.C. del. Annot.
- 212 a-g † *Palaeochelys novemcostatus* sk. & carapace fragments: 7 photos of d. signed O. Roland
- 213 a-d † *Palaeochelys novemcostatus* skel. remains including carapace, dors. vent. & lat.: 4 photos of d. signed O. Roland. Annot. P: description Valenciennes, A. C. R. *Acad. Sci. Paris* 56 1863 : 317-318
- 214 † [Chelonian, unident.] carapace & skel. l. lat.: 2 c.d. G.S. del. Annot.
- 215 a *Python* tongue, diss.: 1 p.d. b [Unident. ? *Python*] head, myology, lat. vent.: 2 crayon d. c [Snake, unident.] urinary system: 1 p.d. Annot. *Python tigris* [*molurus*] d head diss., vent.: 1 w.d. R.O. del. e head diss. & myology, vent. f myology of claspers: both w.d. R.O. del. Annot.
- 216 a-d *Python* heart, 4 diss.: 4 c.d. R.O. del. Annot.
- 217 a,b *Coluber* 2 w. & i.d. b Annot. P: Russel, P. *Indian Serpents* Lond. 1801 pl.24,33
- 218 † [*Coelodonta antiquitatis*]\* a,b sk. lat. pal. c upper tooth row, pal.: 3 p. sketches Annot. \*No. 46085
- 219 † [Plesiosaurian] vertebra, 5 views: 5 p.d. Annot.
- 220 † [Plesiosaurian] vertebrae & ribs in matrix: 1 p.i. & wash d. on tracing linen. Annot.
- 221 † [Plesiosaurian] 9 vertebrae: 1 i. & wash d. Annot.
- 222 a † *Coelorhynchus* [*Cylindracanthus*] *rectus* part with 2 outlines of cross-sections b † *Pristis lathami* [*bisulcatus*] part in matrix: 2 hand c. lithogr. G. Severyns del. et lith. Annot. a Fig. *Encyclopaedia Britannica* Edinburgh 8th ed. 17 1858 : 128 f.62
- 223 † [Plesiosaurian] sk. parts with teeth in matrix: 1 wash d. Annot.
- 224 a *Elephas indicus* [*maximus*] & rhinoceros in zoo: 1 i. sketch b *Elephas indicus* [*maximus*] r. lat.: 1 wash d.
- 225 *Homo sapiens* skel. frontal: 1 pen & wash d. Swartzfager del.
- 226 *Homo sapiens* portraits of heads a Antis, Peru, r. lat.: 1 p.d. b Durabi, New Guinea: 1 w.d. c Indigenous N. American: 1 w.d. d Sensi Indian, Peru, l. lat.: 1 w.d. e Darnley Islander, New Guinea: l. lat.: 1 w.d. f S. American Indian, ? Antis, Peru, l. lat.: 1 p.d.
- 227 *Homo sapiens* sk. a ♂ native Andaman Is. r. lat.: 1 p.d. bI Juvenile of Georgia, King George's Sound bII Adult of St. Vincent Id, W.I.: lithograph, P. Camper del. J. Newton lith. Annot.
- 228 *Homo sapiens* a sk. artificially deformed, l. lat.: 1 w.d. W.C. del. Annot. b,c normal sk. frontal & l. lat.: 2 w.d. W.C. del.
- 229 *Homo sapiens* from Bellars Nap a 2 crania, dors. b sk. & lower jaw, r. lat. c 5 lower jaws, occ.: 3 photos. Annot. d *Homo* from Abbeville, half m. lat.: 1 i. sketch M. O. Dimpree del. Annot. e *Homo* cranial vault, l. lat.: f *Homo sapiens neanderthalensis* head, l. lat. Both photos. Annot.
- 230 *Homo sapiens* cranium, incomplete a dors. b frontal c l. lat.: 3 photos. Brain of microcephalic ♀ 42 years d dors. e vent.; sk. of above f frontal g l. lat. d-g 4 photos by R. T. Gore Annot. Photos described in *Anthrop. Rev.* 1 1863: 168
- 231 *Macaca nemestrinus* [*nemestrina*] a vertebrae, dorsal 10-12 & lumbar 1-4, l. lat.; vertebrae 10 & 11, dors. view: 3 p.d. P: *Phil. Trans. R. Soc.* 141 1851 pl.45 f.3,4 b vertebrae, dorsal 10-12 & lumbar 4, dors.: 1 s.d. P: *l.c.* pl.44 f.2 c *Homo sapiens* vertebrae, dorsal 10-12, lumbar 1-3, l. lat.: 1 s.d. P: *l.c.* pl.44 f.1
- 232 [*Homo sapiens*] a tibia & fibula: 1 charcoal & wash. d. Andre del. b immature sk. diss. l. lat.: 1 c.d. c diss. showing facial nerves l. lat.: 1 w.d. C. Bell del.

## Folio

- 233 [*Pan troglodytes*] a party of three: 1 c. engr. G.S. del. & lith. Annot. b standing specimen, frontal: 1 engr. B. Gravelot del. Scotin lith. Annot.
- 234 *Simia* [*Pan*] *troglodytes* a skel. of adult, l. lat. Annot. b skel. of young, l. lat. Annot. Both p.d. P: *Trans. zool. Soc. Lond.* 1 1835 pl.48 c *Simia satyrus* [*Pongo pygmaeus*] skel. of juvenile, l. lat.: 1 p.d. Annot. P: *l.c.* pl.49
- 235 *Simia satyrus* [*Pongo pygmaeus*] a skel. of adult ♂ l. lat. Annot. b skel. of adult ♂, frontal: Annot. c *Pan troglodytes* skel. of adult, frontal: Annot. 3 p.d. R.O. del. P: *l.c.* pl.49,50
- 236 *Troglodytes niger* [*Pan troglodytes*] a ♂ standing, frontal b head of ♂ r. lat.: 2 crayon d. J. Zeitter del.
- 237 *Simia satyrus* [*Pongo pygmaeus*] a,b sk. l. lat. to show development: 2 p. & i.d. R.O. del. Annot.
- 238 a [*Gorilla*] cranium, frontal: 1 p.d. b [*Pongo pygmaeus*] sk. of ♂ r. lat. & frontal of incisors & canines: 2 w.d. Annot.
- 239 *Simia syndactyla* [*Symphalangus syndactylus*] sk. & m. a frontal b l. lat. c sk. only, pal.: 3 pen & i.d. T. Rymer Jones del.
- 240 *Simia satyrus* [*Pongo pygmaeus*] a sk. of adult ♂, pal.: 1 p.d. Annot. b sk. & lower jaw, l. lat.: separate teeth: 1 pen, i. & wash d. T. R. Jones del. c sk. & lower jaw, frontal: 1 p.d. Annot. d sk. of adult ♂, dors.: 1 p.d. Annot.
- 241 *Simia satyrus* [*Pongo pygmaeus*] sk. a post. Annot. b ♂ pal. Annot. c sk. & lower jaw, l. lat. Annot. 3 w.d. R.O. del.
- 242 Sk. & m. a top [*Pongo pygmaeus*] l. latero-frontal: a lower [*Pan troglodytes*] immature, l. lat. b *Simia* [*Pan*] *troglodytes* l. lat.: R.O. del. P: *l.c.* pl.55 c *Simia* [*Pan*] *troglodytes* ♀ r. latero-frontal: G.S. del. a-c 4 w.d.
- 243 *Simia* [*Pan*] *troglodytes* a sk. adult ♀ l. lat. & 7 teeth of young b sk. adult pal. & outlines of 7 teeth: 4 p. & w.d. R.O. del. P: *l.c.* pl.51,52
- 244 *Simia satyrus* [*Pongo pygmaeus*] sk. adult a fronto-lat. b l. lat.: 2 w.d. G.S. del. P: *l.c.* pl.53
- 245 [Subfamily Colobinae] a sk. l. lat. & tooth rows: 9 p. & w.d. W. Taylor del. b ? *Cercocebus* sk. immature l. lat. & pal.: 4 i. & w.d.
- 246 a *Gorilla* sk. immature, frontal & pal.: 2 p.d. E. Deslongchamps del. Annot. b [*Pongo pygmaeus*] sk. immature, frontal: 1 p.d. R.O. del. P: *l.c.* pl.56 f.3 c *Simia satyrus* [*Pongo pygmaeus*] adult ♀ sk. frontal: 1 p.d. R.O. del. P: *l.c.* pl.56 f.4 d *Pongo pygmaeus* sk. l. lat.: 1 p.d. R.O. del. Annot. e *Pongo pygmaeus* sk. l. lat.: 1 p.d. R.O. del. Annot.
- 247 *Simia satyrus* [*Pongo pygmaeus*] a-c sk. adult, post.: 3 p.d. b Annot. d m. of adult, occ. of l. half: 1 p.d. e sk. young, post.: 2 p.d. f sk. young, occ. of milk & permanent dentitions in alveoli: 2 p. & w.d. g individual teeth of young & adult: 17 p. & w.d. a-g All R.O. del. a,e P: *l.c.* pl.56 f.8,7
- 248 *Simia* [*Pan*] *troglodytes* sk. young a frontal b post. c pal. d,e sk. adult d frontal e post.: 5 p.d. R.O. del. a,b,d,e P: *l.c.* pl.56 f.1,5,2,6
- 249 *Simia satyrus* [*Pongo pygmaeus*] a brain, dors. & vent.: 2 pen & wash d. R.O. del. b [Unident. probably primate] 2 brains, vent. & dors. of each: 4 pen & wash d. W.C. del. c *Simia* [*Pan*] *troglodytes* brain, dors. & vent.: 2 pen & wash d. R.O. del. Annot.
- 250 a,b *Troglodytes* [*Gorilla*] *gorilla* ♂ lying & sitting, lat. & post.: 4 crayon sketches a P: *l.c.* 5 1865 pl.46 f.1,2
- 251 a,b *Troglodytes* [*Gorilla*] *gorilla* limbs of live specimen: 16 crayon sketches P: *Trans. zool. Soc. Lond.* 5 1865 pl.46 f.3-6
- 252 *Troglodytes* [*Gorilla*] *gorilla* a,c,f,h sk., frontal, lat. occ. d,e head, r. lat., frontal b,i hands and feet, dors., vent. g young specimen, lying: 9 photos, parts P: *l.c.* pl.47 f.1-7
- 253 a *Pan troglodytes* pelvis, dors. b [*Homo*], *Simia satyrus* [*Pongo pygmaeus*], *Ateles*, *Hyaena vulgaris* [*hyaena*], *Mongusta tetradactyla* [*Bradypus* [*Choloepus*] *didactylus*] l. manus skel., dors.: 6 p.d. R.O. del. P: Owen, R. *Anat. Vertebr. Lond.* 2 1866, p.306 f.191
- 254 *Simia satyrus* [*Pongo pygmaeus*] a,b head musculature, r. lat.: 2 w.d. W. Martin del. c sternum & pelvis: 2 w.d. R.O. del. Annot.
- 255 [? Hominoidea] a,b forearm diss. muscles, tendons: R.O. del. c ? l. manus: W. Martin del. 3 w.d.
- 256 [*Daubentonia madagascariensis*] a Whole ♂, frontal b heads and hand, l. lat. c whole animal, dorso-lat.: 3 w.d. J. Wolf del. P: *Trans. zool. Soc. Lond.* 5 1863 pl.16-18
- 257 *Daubentonia madagascariensis* ♂ skel. r. lat.: 1 p. & w.d. J. Wolf del. P: *l.c.* pl.19.
- 258 *Daubentonia madagascariensis* a living specimen: 2 i. & wash sketches R.O. del. b bones of manus: 1 i. sketch c r. manus & pes, palmar: 3 crayon d. d head, manus & pes: 10 p. & crayon d. J. Wolf del. P: head only *l.c.* pl.22 f.1

- Folio
- 259 *Daubentonia madagascariensis* a,c forelimb muscles, diss.: 2 p. & i.d. Annot. b1 forelimb & neck muscles b2 brachial artery: 2 w.d. J. Erxleben del. & lith. P: *l.c.* pl.23,22
- 260 *Daubentonia madagascariensis* a,b forelimb muscles, diss.: 2 p. & w.d. J. Erxleben del. P: *l.c.* pl.23 f.1,2
- 261 *Daubentonia madagascariensis* a,b hind limb muscles, urinogenital system & unident. part, diss.: 5 p. & w.d. J. Erxleben del. P: *l.c.* pl.24,25
- 262 *Daubentonia madagascariensis* a,b hind limb muscles, diss.: 2 pen p. & w.d. J. Erxleben del. P: *l.c.* pl.25 f.2,3
- 263 *Chiromys* [*Daubentonia*] *madagascariensis* a brain, vent. lat. & dors. b brain, diss.: palatal ridges, tongue & pharynx. diss.: 8 p. & w.d. c larynx, trachea & lungs d gut 3 w. & i.d. P: *l.c.* pl.24,22,26
- 264 a *Felis* incomplete skel. l. lat.: 1 wash d. R. Pope del. Annot. b [*Panthera leo*] hind toe, anat.: 1 p.d. P: Owen, R. *Anat. of Vertebrates* Lond. 3 1868: 70 c fore toe; anat.: 1 p.d. d *Felis* [*? concolor*] sk.: 1 s.d. e *Felis concolor* dors. vertebrae, l. lat. & dors.: 3 p. & s.d. P: *Phil. Trans. R. Soc.* 141 1851 pl.45 f.5-7
- 265 a Sea otter [*Enhydra lutris*] pancreas: 1 p. & w.d. A. B. del. Annot. b *Felis catus* (kitten) pancreas, stomach, spleen, duodenum: 1 p. sketch c [*Panthera leo*] stomach: 1 p.d. ? Perand del. Annot. d [*Felis*] stomach, lat.: 1 p. & w.d.
- 266 † [*Smilodon neogaeus*\*] a,c r. ramus, occ. & lat. b sk., dors. d mandible, frontal e sk. post. mandible, frontal f sk. pal.: 7 p. & w.d. G.S. del. [sk. \*No. 21000g mandible No. 21000h]
- 267 *Hyaena* [*Crocota crocata*] sk. r. lat.: 1 p.d. W.C. del.
- 268 a † *Canis* ? *lupus* carnassial tooth 3 w.d. Annot. b [*Canis familiaris*] sk. l. lat.: 3 p.d. Annot. c upper † *Hyaenodon leptorhynchus* [*cf. minor*]\* r. ramus, r. lat.: 1 p. sketch P: *Ann. Sci. nat. Zool.* (2) 11 1839 pl.2 f.1. \*No. 29752 c lower † *Hyaenodon* ? *brachyrhynchus* and *H. pachyrhynchus* l. rami, lat.: 3 p. & i. sketches d Annot. e † *Entemnodon* [*Hyaenodon*] *euryrhynchus* [*cf. minor*]\* r. ramus, lat.: 2 p. & i. sketches, Hastings del. Annot. \*No. 29752 photo. in *Bull. Br. Mus. nat. Hist.* (Geol.) 23 1973 pl.5 f.1,2 f † [*Canis palustris*]\* sk. in matrix l. lat., foot & tail vertebrae. HOLOTYPE of *Galecynus oeningensis* Owen 1847. \*No. 27402. P: *Trans. geol. Soc. Lond.* 3 1835 pl.34 [*Canis*] lower r. tooth row, lingual: r. forefoot, dors.: 6 p.d. L. Aldous del.
- 269 a *Halichoerus grypus* and *Phoca vitulina* rami, lingual: 2 p. & wash d. W.C. del. b † *Trichecus* [*Odobenus*] *rosmarus*\* lower jaw, ant., antero-dors. & l. lat.: 3 p.d. T. Wright del. Annot. \*No. 46134
- 270 a [*Odobenus rosmarus*] heart: 1 p. sketch b *Phoca* (*Leptonyx*) *serridens* [*Hydrurga leptonyx*] 3 dors. vertebrae, oblique: 1 p.d. P: *Phil. Trans. R. Soc.* 141 1851 pl.46 f.8
- 271 a *Ursus* [*Thalarchtos*] *maritimus* sitting, l. lat.: engr. P. Mazell Annot. P: Pennant, T. *Hist. Quadrupeds* Lond. 1781 pl.33 f.1 b *Ursus* [*Selenarctos*] *thibetanus* epiglottis, 1 p. sketch, R.O. del. c † *Ursus arctos* sk. l. lat.: 1 s.d. G.S. del. Annot. P: Owen, R. *Brit. Foss. Mamm. Birds* Lond. 1846 f.24
- 272 a,b *Suricata* stomach & large intestine, diss.: 2 w.d. R.O. del. P: Owen, R. *Anat. Vertebr.* Lond. 3 1869 p. 444,445 c [*Pteropus javanicus*] sk. & teeth, lat. occ. 5 p. & w.d. W. Taylor del. P: Horsfield, T. *Zool. Res. Java* London 1824 p.301 d *Viverra rasse* [*Viverricula malaccensis rasse*] l. lat.: 1 p. sketch W. Taylor del. P: *l.c.* p.345 e [*? Meles*] spirit specimen: 1 i. sketch, Annot. f [*Mydaus meliceps*] sk. l. lat.: teeth, occ.: anal glands & rectum; post. P: f.C,D,E,L. *Eurylaimus javanicus* & *Podargus* [*Batrachostomus javanensis*] feet, ant. toes. P: f.Q&S, f 8 p.d. All P: *l.c.* p.297 g [*Mangusta javanica*] [*Herpestes javanicus*] sk. l. lat.: teeth, lat. fronto-occ. P: f.N-T [*Pomatorhinus montanus*] bill, lat. dors.: foot, lat. P: f.W-Z g 13 p.d. All W. Taylor del. All P: *l.c.* p.303
- 273 a [*Tupaia tana*] head, dors. lat.: feet, lat.: 4 p.d. W. Taylor del. P: *l.c.* p.229 f.A,B,F c [*Tupaia glis ferruginea*] head, lat. & dors.: 2 p.d. W. Taylor del. P: *l.c.* p.229 f.C,D b Shrew, unident. head, l. lat.: 1 w.d. d [*? Shrew*] feet, dors.: 2 w.d. e *Sorex* [*Condylura*] *cristata* ♀ genitalia, external: 5 i. sketches f [*Tupaia javanica* & *Simia syndactyla*] [*Symphalangus syndactylus*] head & teeth, l. lat. hand of primate, dors.: 6 p.d. W. Taylor del. P: *l.c.* p.299 f.E,P,Q,R g,h,i *Centetes* [*Tenrec ecaudatus*] sk. dors. l. lat. & latero-dors.: 3 w.d. g H. Scharf del.
- 274 a *Pteropus rostratus* [*Macroglossus minimus*] ♀, vent., wings open (331 f.H) b [*Cheiromeles torquatus*] head, l. lat.: (317 f.I) c [*Rhinolophus*] [*Hipposideros*] *larvatus*] dors. (323 f.H) 3 p.d. d heads, frontal & l. lat. views of 1 [*Rhinolophus affinis*] (307 f.A,B) 2 *Rhinolophus minor* [*pusillus*] (307 f.C,D) 3 [*Rhinolophus vulgaris*] [*Hipposideros larvatus*] (307 f.E,F) 4 [*Rhinolophus deformis*] [*Hipposideros larvatus*] (307 f.G,H) Centre [*Rhinolophus nobilis*] [*Hipposideros diadema*] (307 f.L) Top row 1 & 2 [*Rhinolophus insignis*] [*Hipposideros larvatus*] (307 f.I,K): 11 p.d. e,f *Talpa europaea* e 1 & 2 cervical vertebrae, lat. vent.: 3 lumbar vertebrae: 6 i.d. R.O. del. P: Owen, R. *Anat. Vertebr.* Lond. 2 1866: 386 f 2 young: 1 w.d. Capt Chapman del. Annot.

## Folio

- g *Nyctinomus tenuis* [*Tadarida (Chaerephon) plicata tenuis*] (303 f.A–H) sk., lat. dors.: teeth, frontal, lat., occ. & tongue, lat.: 8 p.d. Excepting e & f all W. Taylor del. P: Horsfield, T. *Zool. Res. Java* Lond. 1821–24, pp. & f. shown in brackets
- 275 a † *Strongyloceros* [*Cervus*] base of shed antler, lat. b *Bos* [or *Bison*] 3rd lower molar, lat. & oblique: Annot. c † *Cervus* [*Rangifer*] *tarandus*\* humerus, lat.: back of cranium, dors. & post.: tooth, occ. & lat.: P: Owen, R. *Brit. Foss. Mammals* Lond. 1846 f.198. \*No. 36746 d † *Bos* [or *Bison*] lower molar, lat. & oblique: Annot. e † *Megaceros* [*Megaloceros*] 3rd lower molar, oblique e † *Elephas* milk molar, 2nd lower, occ.: Annot. f † *Cervus* [?] *diaromocervus*] l. lower molar occ.: Annot. a–f 13 w.d.
- 276 † *Anthracotheurium magnum*\* upper jaw, pal.: 1 p.d. \*No. 28770
- 277 † *Anthracotheurium magnum*\* upper & lower tooth rows, l. lat.: 1 p.d. \*No. 28770
- 278 *Sus scrofa* sk. l. & r. lat. & dors.: 3 w.d. Annot. P: *l.c.* f.172
- 279 *Sus scrofa* leg, foot bones & vertebrae, lat. & oblique: 8 w.d. Annot.
- 280 † *Hypotamius* [*Bothriodon*] *vectianus*\* a1 lower molars 2 & 3, lingual a3 symphysis of lower rami, no teeth, occ. both \*No. 29784 HOLOTYPE of *H. vectianus* a2 incomplete r. ramus, labial & occ. \*No. 29782 a4,5 [Unident.] teeth, 2 views a6 † *Hypotamius* [*Bothriodon*] incisor, post. ant.: Fig.: *Q. Jl geol. Soc. Lond.* 4 1848 pl.7 f.18,19 a7 † *Hypotamius* [*Bothriodon*] *bovinus*\* 3rd l. upper molar, lat., occ.: Fig. *l.c.* pl.7 f.5&1. HOLOTYPE\* No. 29761 a 11 i.d. b † *Sus* [*Hyotherium*] *palaeochoerus* 3rd l. upper molar, occ.: 1 i. & w.d. W. del. P: *l.c.* 12 1856: 233 f.10. Annot. c † *Sus* [*Microstonyx*] *antiquus* lower jaw, occ.: 1 p.d. H. Schuler del. d † *Dichodon cuspidatus*\* r. ramus fragment with 3 molars, labial, lingual & occ.: 3 w.d. P: *l.c.* 13 1857 pl.3 f.1–3 \*No. M 3679 e † *Hippopotamius* tusk fragments, lat. & oblique: 2 p.d. f † *Hippopotamius* [?Dwarf], cheek teeth, lat. & oblique: 6 p.d. P. Spratti del. Annot. g † *Hippopotamius major* part of femur: 1 i. sketch, J. Gunn del. Annot.
- 281 *Cervus* [*Muntiacus*] *muntjak* a frontlet & antlers, dors. b living animal, l. lat. c head, frontal & lat.: 5 w.d.
- † 282 *Alces* [*alces*] a,b antlers, frontal: 3 w.d. S. Parkinson del. b Annot.
- 283 † *Megaceros* [*Megaloceros giganteus*] antlers, a lat. b frontal: 2 w.d. [S. Parkinson del.] Annot.
- 284 *Cervus elaphus* a,c ♂ heads with antlers: 2 engr. (10 f.) b antler formation: 1 i. sketch. R. Hills del. Annot.
- 285 [*Cervus elaphus*] a–e frontlet & antlers: 5 photos. Annot. f dead deer with peruke head: 1 photo. Annot.
- 286 a [*Cervus elaphus*] 6 specimens malformed antlers: 6 p.d. E. W. Cooke del. Annot. b [*Cervus canadensis*] post. r. lat.: ♀ and ♂ 1 engr. R. Lawrence del. P: *Colonial Journal* No. 1, 1816 c [*Cervus elaphus*] 6 pairs antlers: 1 photo.
- 287 a [*Muntiacus muntjak*] sk., l. lat.: 1 p.d. W.C. del. Annot. b [Cervidae] hyoid bones of stag: 1 c.d. c *Moschus moschiferus* vertebrae, dorsal 6–14 & 1st lumbar: 1 p.d. P: *Phil. Trans. R. Soc.* 141 1851 pl.48 f.14 *Muntiacus muntjak* d sk., l. lat.: e head, dors.: 2 p.d. W. Taylor del.
- 288 a † *Strongyloceros spelous* [*spelaeus*] [*Cervus elaphus*] antler, dors. part & scapula fragment: 2 p. sketches. Annot. b † *Cervus pedicellatus* 3 antler fragments: 3 p. sketches. Annot.
- 289 a † *Cervus* antler fragment: 1 i. sketch. Annot. b [Unident.] antler, broken: 1 i. sketch. Annot. c † *Cervus strongyloceros* [*C. elaphus*] antler fragment: 1 i.d. Annot. [a&c J. Gunn del.]
- 290 † *Cervus sedgwickii* [*Euctenoceros sedgwicki*] antler in 3 parts, l. lat.: 1. s.d. Annot. HOLOTYPE No. 99 Gunn Coll. Norwich Mus.
- 291 † [*Eucladoceros dicranios*] sk. & antlers, oblique: 1 i. sketch. Annot.
- 292 *Camelus bactrianus* l. lat.: 1 wash d.
- 293 a *Lama* l. lat.: 1 p.d. b *Camelus* head, fronto-lat. & l. lat.: 2 wash d. c *Camelus bactrianus* l. lat.: 1 p. & wash d.
- 294 *Lama* stomach, 1 wash d. Annot.
- 295 *Lama* stomach, l. lat.: 1 wash d. W.C. del. Annot.
- 296 a,b *Bos taurus* [*Bos domesticus*] head, frontal & lat.: 2 photos. Annot.
- 297 a,b † *Bison* part of sk. & r. horn core, frontal & post.: Annot. c † *Bison* part of sk.: Annot. 3 w.d. W.C. del.
- 298 † *Bison* a,b,c sk., vent. l. lat. & dors.: 3 p.d. H. v. Meyer del.
- 299 a † *Bison trochocerus* [*Bos primigenius*] sk., l. lat. of back b † *Bison* [*Bison*] sk. frontal: 2 p.d. H. v. Meyer del.
- 300 † *Bos trochocerus* [*Bos primigenius*] sk. a frontals & horn cores, ant. b post. view a,b 2 p.d. H. v. Meyer del. P: *Nova Acta physico-med.* 17 1835 pl.12 f.12,13



## Folio

- 301 † *Bubalus [Ovibos] moschatus* back of cranium, post. & dors.: 2 w.d. Annot.
- 302 † *Bubalus [Ovibos] moschatus* a,b imperfect cranium, dors. post.: 2 w.d. G.S. del. Annot.
- 303 † *Ovibos moschatus* a frontlet & horn cores of ♀, dors. & vent. b same, ant.: 4 wash & p.d. G.S. del.
- 304 a [*Ovis ammon ? gmelini*] specimen lying, ? lat. view of head: 1 w. & p.d. J. Zeitter del. b [*Ovibos moschatus*]\* standing specimen, l. lat.: 1 p.d. W.C. del. Annot. \*No. 612 a c [*Ovis ammon ? gmelini*] head, l. lat.: 1 w.d. ? J. Zeitter del. d [*Ovibos moschatus*] sk. & r. lat. & frontal: 2 p.d. Annot.
- 305 a [*Bos domestic*] head, dors.: 1 w.d. R. Hills del. b [Bovidae, unident.] young specimen, l. lat.: 1 p.d. c [*Bos indicus*] young specimen, l. lat.: 1 p.d.
- 306 a *Antilope bubalus [Alcelaphus buselaphus buselaphus]* standing specimen, latero-frontal: 1 w.d. [R. Hills del.] Annot. b *Antilope dama [Gazella dama mhor]* standing specimen, l. lat. & rear: 1 w.d. [R. Hills del.] Annot. ? P: *Trans. zool. Soc. Lond.* 1 1835 pl.1 c *Antilope furcifer [Antilocapra americana]* standing specimen, r. lat.; head, front: 2 i. & w.d. C. H. Smith del. Annot. *Antilope [Kobus ellipsiprymnus]* d ♀ 1 w.d. & 1 p. sketch e head, detail l. lat.: 2 w.d. d-e Both [R. Hills del.] Both Annot.
- 307 a [*Connochaetes gnou*] dead specimen, l. lat.: 1 p.d. Annot. b [*Oryx leucoryx*] standing specimen, l. lat.: 1 c.d. [? Smit del.]
- 308 a *Tetraceros [Tetracerus quadricornis]* sk. l. lat.: 1 p.d. W.C. del. b † [? *Ovis*] skel. remains & teeth: 1 p.d. A. Sedgwick del. Annot. c [*Antilocapra americana*] head, l. lat.: 1 s.d. Annot.
- 309 *Giraffa* articulated skel. l. lat.: 1 pen & i.d. Annot.
- 310 *Giraffa* a skel. articulated, l. lat.: 1 i. & wash d. J. Ibbetson del. Annot. b sk. l. lat.: 1 outline i. sketch c sk. sagittal section, r. lat.: 1 p.d. G.S. del. Annot. P: *Trans. zool. Soc. Lond.* 2 1839 pl.40.
- 311 *Giraffa* a leg bones & scapula, lat. b thoracic & pelvic skel.: 7 w.d. [J. Ibbetson del.] Annot.
- 312 a,b *Giraffa* head, neck & thorax, diss. to show muscles & vertebrae: 2 p. sketches
- 313 *Giraffa* a head, fronto-lat.: 1 wash sketch. Annot. b head & body, standing ♀: 2 w.d. R. Hills del. Annot.: P: *l.c.* 3 1842 pl.1 c dead giraffe: 1 engr. W. Oldham lith.: giraffe tower, Zool. Soc. of Ireland, Dublin and medal designed by Woodhouse: 3 engr. P: *The Amateur* [? 1845-1847] pp.21-22 d giraffe six hours old, r. lat. & head: 6 p. sketches & 2 w.d. [R. Hills del.] Annot. P: *Trans. zool. Soc. Lond.* 3 1849 pl.1. c based on a study by F. W. Burton
- 314 [*Giraffa*] sk. horizontal section showing brain diss.: 1 i. & w.d.
- 315 'Bunyip' [Ruminant, unident.] a sk. pal. Annot. b sk. damaged, dors.: Annot. c sk. damaged, l. lat.: 1 crayon d. Annot. a-c Blockmakers pulls of 3 crayon d. d head, l. lat.: 1 i. outline d. R.S.M. del. Annot.
- 316 a [*Equus*] musculature, l. lat.: 1 crayon d. b letter relating to a dated 9/4/1791 signed W. Hedges c † *Equus spelaeus [spelaeus]* astragalus: 1 p.d. R.O. del. Annot. d [*Equus*] penis musculature, diss.: 1 p. & wash d. Annot.
- 317 a,b [*Equus asinus*] l. lat.: a standing, 1 p. & wash d. b lying, 1 p.d.
- 318 a [*Equus*] living specimen with striped markings, l. lat.: 1 w.d. Annot. b [*Equus* × *E. zebra* or *E. quagga*] standing specimen, l. lat.: 1 w.d. c † [*Equus quagga*] standing specimen, r. lat.: 1 hand c. lithograph G. Edwards del. Annot. P: Edwards, G. *Gleanings of Natural History Lond.* 1758 5 pl.223 d [*Equus*] head, l. lat.: 1 w.d.
- 319 † *Equus spelaeus [Equus caballus]*\* a forepart of l. ramus & teeth of ♂: occ. P: *Phil. Trans. R. Soc.* 159 1869 pl.57 f.8, \*No. 38187 b forepart of m. showing erupting teeth P: *l.c.* pl.57 f.7. \*No. 38175 b c fragment of l. maxilla with premolars in alveolae & deciduous molars, lat.: P: *l.c.* pl.60 f.5. \*No. 38175 d *Equus spelaeus* var. B [*Equus caballus*] lower molar row, occ.: P: *l.c.* pl.57 f.5. \*No. 38175b 4 s.d. [? J. Erxleben del.] Annot.
- 320 a *Equus caballus*\* teeth of ♂, l. lower & r. upper, occ. P: *l.c.* pl.57 f.1-4 \*No. 704b b *Equus asinus*\* teeth of ♂, l. lower & r. upper, occ. P: *l.c.* pl.58 f.1,2 \*No. 740e = 58.6.9.18 c *Equus hemionus*\* teeth of ♂ in upper & lower jaws, occ. P: *l.c.* pl.58 f.3,4 Annot. \*No. 976 h = 58.6.24.119 lowest † Paloplothere [*Palaeotherium*] l. ramus of lower jaw & molar row: 1 lithograph. Annot. a-c 6 s.d. [? J. Erxleben del.]
- 321 a *Equus quagga*\* teeth in jaws, occ.: P: *l.c.* pl.59 f.1,2 \*No. 64.7.2.3 b *Equus burchelli* ♀ jaws with teeth, occ.: P: *l.c.* pl.59 f.3,4 \*No. 854a = 46.6.2.77 c † *Equus spelaeus [Equus caballus]*\* lower teeth, occ. Annot. P: *l.c.* pl.57 f.6: 5 s.d. [? J. Erxleben del.]
- 322 *Equus spelaeus [Equus caballus]*\* a upper molar row, occ. Annot. P: *l.c.* pl.60 f.2. HOLOTYPE of *E. spelaeus* \*No. 38168 b part of molar row of young, occ. Annot. P: *l.c.* pl.60, f.4. \*No. 38171

## Folio

- d upper r. molar row, occ. Annot. P: *l.c.* pl.60 f.3. \*No. 38169 c *Equus zebra* r. upper molar row of young ♂, occ. P: *l.c.* pl.60 f.1. \*No. 706b. Annot. 4 s.d. [? J. Erxleben del.]
- 323 a,b *Rhinoceros [unicornis]* l. lat. 2 engr. black & sepia [J. Parsons del. G. van der Gricht engr.] a Annot. P: *Rhinoceros. A natural history of four-footed Animals.* [London] 1739.
- 324 † [*Dicerorhinus schleiermacheri*]\* cranium, r. lat.: 1 crayon & wash d.: P: Kaup, J. J. *Beitr. z. naeheren Kenntniss d. urwelt. Saeugethiere*, Darmstadt 1854–61 Pt 1, pl.10 f.1 Cast \*No. M 2781
- 325 † [*Dicerorhinus schleiermacheri*]\* cranium, dors.: 1 crayon & wash d. [? J. J. Kaup del.] P: *l.c.* pl.10 f.1A Cast \*No. M2781
- 326 † [*Aceratherium incisivum*]\* crania, a incomplete posteriorly b incomplete anteriorly both dors.: 2 crayon & wash d. P: Kaup, J. J. *Descr. Ossements foss. de Mammifères*, Darmstadt 1832 pl.10 f.2a & 2b. Cast \*No. M 2788
- 327 a † *Rhinoceros [Dicerorhinus] schleiermacheri*\* top tooth row, occ. P: *l.c.* pl.11 f.5 Cast \*No. M 2781 centre femur [? humerus], frontal. P: *l.c.* pl.13 f.5. Cast \*No. 1283 lower r. upper milk molars: P: *l.c.* pl.11 f.7. Cast \*No. [110b (O. C.)] 3 p. & i.d. J. J. Kaup del. b † [? *Dicerorhinus schleiermacheri*] upper premaxilla, latero-occ.: 1 i.d. Laurillard del. c † *Aceratherium*\* l. maxilla with teeth, l. labial: 1 i. & wash d. J. J. Kaup del. Cast \*No. M 2744 d † *Aceratherium incisivum* post. part of cranium, l. lat.: 1 i.d. [? J. J. Kaup del.]
- 328 *Rhinoceros indicus [unicornis]* a penis: a1 diss. a2 lat. a3,4 views of end: 4 p. & w.d. P: (except a2) *Trans. zool. Soc. Lond.* 4 1862 pl.17 f.2–4 b prepuce & penis: 5 c.d. 3 P: *l.c.* pl.9 f.4–6. Annot.
- 329 *Rhinoceros indicus [unicornis]* brains a1–4 ♀ diss.: P: *l.c.* pl.22 f.1–4 b ♂, vent. diss.: P: *l.c.* pl.20 c ♂, dors. diss.: P: *l.c.* pl.21 d ♂, dors. & lat.: P: *l.c.* pl.19 f.1,2. Annot. 8 p. & w.d. [J. Erxleben del.]
- 330 *Rhinoceros indicus [unicornis]* a jejunum: beginning, inner surface b ileum: end, inner surface c jejunum: end, inner surface. P: *l.c.* pl.12 f.1–3 d larynx diss. P: *l.c.* pl.15 f.2 e caecum, colon & beginning of rectum P: *l.c.* pl.13 f stomach, part of inner surface: P: *l.c.* pl.14 g tonsil, epiglottis & part of larynx. P: *l.c.* pl.10 f.1 h larynx, vent.: P: *l.c.* pl.15 f.1; 8 p. & w.d. [J. Erxleben del.]
- 331 *Rhinoceros indicus [unicornis]* a metacarpal & metatarsal glands: 3 p. sketches P: *l.c.* pl.9 f.1–3 b incisors erupting, occ.: 4 p.d. c [? *Dicerorhinus sumatrensis*] mounted skel. l. lat.: 1 p. & i.d. d *Rhinoceros* [? *Ceratotherium simum*] sk., spine & ribs, l. lat.: 1 w. sketch R. Pope del. Annot. e *Rhinoceros* pelvic & pectoral girdles, r. lat.: 3 i. sketches R.O. del. Annot.
- 332 a † *Rhinoceros* a left atlas vertebra, dors.: 1 w.d. a right mandibular ramus with 3 teeth, ant. end, lat.: 1 p.d. Kaup del. b † *Rhinoceros tichorhinus [Coelodonta antiquitatis]* astragalus, dors.: 3 cheek teeth, occ.: ? scapula & humerus, lat.: verso atlas vertebra, vent. & ant.: l. mandibular ramus with 5 teeth, occ. & lat.: 9 p.d. Annot. c *Rhinoceros* [? fossil] lower molar, 3 views: 3 w.d. Annot. d † *Rhinoceros tichorhinus [Coelodonta antiquitatis]* cranium, r. lat.: 1 i.d. J. Hakewill del. Annot. e *Rhinoceros* [? fossil] tooth, occ.: 1 w. & i.d. f *Rhinoceros* upper & lower tooth rows, occ.: 2 crayon sketches g † *Rhinoceros tichorhinus [Coelodonta antiquitatis]* l. ramus showing teeth including unerupted molar, l. lat.: 1 p.d. Annot.
- 333 *Tapirus [indicus]* a r. lat.: 1 outline p.d. Annot. b r. lat.: 1 c.d. Annot.
- 334 a *Elephas africanus [Loxodonta africana]* nasals, tusks & molars, dors. & occ. *Elephas asiaticus [maximus]* molar, occ. b *Elephas africanus [Loxodonta africana]* sk. of young animal, l. lat. c cranium & lower jaw, occ. [probably same specimen as b] d,e *Elephas asiaticus [maximus]* sk. l. lat.: Annot. a–e 5 photos
- 335 a † *Elephas [Mammuthus] primigenius* [? *Loxodonta africana*] skel. of young specimen, l. lat.: b [*Elephas maximus*] skel. r. lat.: both i. & wash d. Annot.
- 336 a † [*Mammuthus primigenius*] skel. r. lat.: 1 engr. G.S. lith. Annot. P: Owen, R. *Hist. Brit. foss. mammals & birds*, Lond. 1846 f.85 b † *Mastodon giganteum* [? *Mammut americanum*] skel. r. lat.: 1 w. & i.d.
- 337 a,d,e,f † [Owles collection of bones & teeth dredged off Dogger Bank. 4 photos, each of which shows a variety of specimens, some of which have been identified]: a centre † [*Mammuthus primigenius*]\* r. femur \*No. 46270 b † [*Anancus arvernensis*]\* molar, lat.: Annot. Cast \*No. M 2902 c † *Elephas [Mammuthus] primigenius* skel. r. lat. & frontal: Annot. d † [*Mammuthus primigenius*]\* lower m., frontal. \*No. 46197 † *Rhinoceros*, unident. cranium, l. lat. † [Elephants, unident.] tusks, molars & bones e † [*Odobenus rosmarus*]\* lower m., occ. \*No. 46134 † [*Mammuthus primigenius*] tusks, teeth & bones f † [Castoridae, unident.] sk., r. lat.: † [*Megalo-*

## Folio

- ceros giganteus*)\* cranium of ♀, l. ventro-lat. \*No. 46106 † [*Megaloceros*]\* frontlet & pedicles \*No. 46107 † [*Mammuthus primigenius*]\* innominate \*No. 46268 a-f 7 photos
- 338 a † [? Hippopotamus] molar, lat. b-d † [Elephantidae] b molar, occ. c molar, latero-occ. d molar, occ.: Annot. a-d 4 p.d. e Mammoth, part of tusk, post. & lat.: 1 i. & wash d. Annot.
- 339 a-c † [*Mammuthus cf. primigenius*] lower molar, lat. & latero-occ.: 3 w.d. C.S. del. [? C. Stubbs]. Annot.
- 340 † [*Elephas [Mammuthus] primigenius*] a molar, occ.: 1 c.d. Annot. b † [*Mammuth americanum*] molar, occ.: 1 c.d. Annot.
- 341 † [*Elephas [Mammuthus] primigenius*] a molar, occ.: 1 c.d. Annot. b † [Elephantidae] molar, occ.: 1 c.d. Annot.
- 342 a † *Elephas* jaw with tooth & bone fragments: 5 i.d. Annot. b † Mammoth head of humerus: 1 wash d. Annot. c † [Elephantidae] tusk, lat.: i.d. [J. Gunn del.] Annot.
- 343 a † [? *Mammuth americanum*] sk. l. lat.: Annot. b † [Elephantidae] sk. fronto-lat.: Both i. outline d.
- 344 † [*Mammuth americanum*]\* incomplete mounted skel. l. lat.: 1 i. & wash d. G.S. del. Annot. \*No. 15913
- 345 † [*Mammuth americanum*]\* a incomplete m. & teeth, l. lat. & frontal: 4 w. & outline d. G.S. del. b incomplete cranium with tusk, dors.: 1 w.d. c l. fore & hind feet skels, frontal: 4 c.d. G.S. del. All. \*No. 17144
- 346 † [*Mastodon americanus [Mammuth americanum]*] a upper M2 b upper M3, occ. & lat.: 4 w.d. G.S. del.
- 347 † [*Mastodon americanus [Mammuth americanum]*] a upper M2, occ. & lat. b1 r. lower 2nd milk tooth, occ. & lat. \*No. 17562 b2 r. upper 2nd milk tooth: occ. & lat. \*No. 17565 b3 r. lower M3, occ. & lat. \*No. 17563 b4 r. lower milk molar, occ. & lat. \*No. 17564. 10 w.d. G.S. del. c † [*Mammuthus cf. meridionalis*] r. lower molar, occ.: 1 w.d. G.S. del. Annot.
- 348 † [*Mammuthus*] a r. ulna & radius, 2 w.d. G.S. del. b r. humerus 2 w.d. G.S. del. c r. tibia & fibula: 2 w.d. [G.S. del.] Annot.
- 349 a [Proboscidea, unident.] incomplete bone, 1 c.d. Annot. b † [*Mammuthus*] l. femur, 3 lat.: 3 w.d. G.S. del. Annot.
- 350 † *Mammuthus* [? *Mammuth americanum*] a,b mounted skel. post. & lat.: a 1 p.d. b 2 i.d. Annot.
- 351 a † *Elephas* 2nd upper molar, oblique: 1 s.d. Annot. † *Mastodon [Tetralophodon] longirostris*\* b r. ramus, milk dentition: 1 p.d. Annot. c,d r. ramus, milk dentition: 2 p. & w.d. d E. Markwrost del. Annot. b-d All Cast \*No. 36756 P: Kaup, J. J. *Beitr. z. näheren Kenntniss d. urwelt. Säugethiere* Darmstadt, 1854-61 Pt 3 pl.2 f.2 [as *M. arvernensis*]
- 352 † *Mastodon [Stegolophodon] latidens*\* a lower milk tooth, 3 views: 3 c.d. W.C. del. Annot. b,c r. upper molar, oblique & occ.: 2 w.d. P: Falconer, H. & Cautley, P. J. *Fauna Antiqua Sivalensis* . . . Lond. 1846-49 pl.31 f.2,2a \*No. M 10518 d † *Mastodon [Stegodon] elephantoides*\* upper molar, oblique: 1 w.d. [W.C. del.] Annot. P: Clift, W. *Trans. geol. Soc. Lond.* 2 1828 pl.39 f.6 SYNTYPE \*No. M 10520. Cast \*No. 7388
- 353 a † [*Mammuthus*] tooth, frontal: 1 wash d. Annot. b † Mammoth [*Mammuth americanum*]\* r. ramus, lingual: 1 wash d. Annot. P: Hunter, J. *Phil. Trans. R. Soc.* 58 1768 pl.4 f.1,3 \*No. [3 (O. C.)] c † [*Mammuthus*] tooth, lat.: 1 wash d. d † *Mastodon [Stegolophodon] latidens*\* r. upper M2 & M3 in part of palate: 1 w.d. [W.C. del.] P: *Trans. geol. Soc. Lond.* 2 1828 pl.37 f.1. HOLOTYPE \*No. M 29713. Cast \*No. M 2888. Annot.
- 354 † [*Mammuth americanum*]\* incomplete cranium & 3rd molar a pal. b post. c l. lat. d dors.: 4 w.d. G.S. del. \*No. 345
- 355 † *Mastodon [Stegolophodon] latidens*\* palate & ? 3rd molar each side: 1 w.d. W.C. del. P: *l.c.* pl.36, \*No. M 10514
- 356 † *Mastodon* 3 long bones, lat. & distal: 4 wash & 1 i. outline d. Annot.
- 357 † *Mastodon* a 2 phalanges, dors. & vent. b bone fragment: 5 wash & i.d.
- 358 a † *Dinotherium [Deinotherium giganteum]* l. upper molar, occ.: 1 w.d. W.C. del. Annot. b,c,d † [*Mastodon [Tetralophodon] longirostris*]\* axis vertebra, 1. lat., post & ant.: 3 w.d. [? J. J. Kaup del.] P: Kaup, J. J. *Descr. ossements foss. de Mammifères*, Darmstadt 1835 pl.22 f.2-2 b \*No. M 3408 e † [*Tetralophodon longirostris*]\* germ of 1st upper molar, oblique: 1 p.d. [? J. J. Kaup del.] P: *l.c.* pl.21 f.7. \*No. M 2916 f † [*Tetralophodon longirostris*]\* part of maxilla & tooth row, l. lat.: 1 i.d. P: *l.c.* pl.19 f.1. Cast \*No. M 2907
- 359 a † *Mastodon [Tetralophodon] longirostris*\* a1 last upper molar, lat.: \*No. 2923 a2 3rd lower molar, lat.: \*No. M 2899 a3 upper premolar 4, occ.: Annot. \*No. 2914 a4 ? 4th premolar, occ. a5 ? molar, lat. a6 premolar, oblique: 6 p. & wash d. ? Kaup del. b † [*Dinotherium [Deino-*

## Folio

- therium giganteum*] **b1** upper molars, occ.: P: *l.c.* pl.2 f.2 **b2,3** upper molars, oblique. **b4** upper molar, lat. P: *l.c.* pl.2 f.10 **b5** l. lower molar, oblique: \*No. 1735 i **b6** upper molars lettered (a-d) P: *l.c.* pl.2 f.6,3,5,4. \*Nos 1272, 1735 e, 1735 d **b7** molar crown, oblique. **b8** lower molar row in part of ramus, lat. P: *l.c.* pl.5 f.1 **b9** lower molar, lat. P: *l.c.* pl.5 f.2 **b10** [Proboscidea, unident.] molar, lat. Annot. 13 p. & w.d. All J. J. Kaup del. All \* specimens are casts
- 360 a † *Dinotherium gig.* [*Deinotherium giganteum*] teeth **a1-3** [? molars] crowns, oblique **a4** upper molar crown, oblique P: *l.c.* pl.2 f.7 **4 bis** centre tooth, lat. **a5** † *Mastodon* [*Tetralophodon*] *longirostris* cheek tooth, oblique. **a6-8** † [*Dinotherium gigantei* [*Deinotherium giganteum*]] **a6** incomplete tusk, lat. P: *l.c.* pl.3 f.1 a **a7,8** tusks, end view. P: *l.c.* pl.3 f.1 b & 1 c **a** Annot. 9 crayon & wash d. **b,c** † [*Dinotherii gigantii* [*Deinotherium giganteum*]] incomplete l. ramus & symphysis, lat., post. & occ.: 3 p. & c.d. Annot. P: *l.c.* pl.4. Casts \*Nos 1275, 1542
- 361 a Rhinoceros [unident.] ant. part of cranium, l. lat. **b,c** † [*Deinotherium giganteum*] l. ramus & symphysis, occ. lat.: 3 crayon & wash d. [? Kaup del.]
- 362 † [*Dinotherium* [*Deinotherium giganteum*]]\* **a** incomplete ant. part of palate with teeth, occ.: 1 p.i. & w.d. \*No. 1270 **b** same as **a** 1 p.d. \*No. 1271. Both casts. J. J. Kaup del. P: *l.c.* a pl.1 bis f.2 b pl.1
- 363 a † *Merycopotamus* [? *Hippohyus*] upper molar 1 & premolar 4, occ.: 2 p.d. **b** † *Elasmotherium* incomplete scapula, dors.: 1 w. & i.d. J. J. Kaup del. Annot. **c** † *Hyracolestes* [*Pliolophus vulpiceps*] [*Hyracotherium leporinum*]]\* l. ramus with P3-M3 **c8,8a** occ. **c7** lingual, **unnumbered** labial: 4 s.d. P: *Q. Jl geol. Soc. Lond.* 14 1858 pl.3 f.5,6,4. HOLOTYPE of *P. vulpiceps* \*No. 44115 **d** † *Lophiodon isselensis* [*Isselensis*]\* 2nd phalangeal of 3rd digit of r. forefoot, ant. post. & l. lat.: 3 w.d. Caroline Owen del. Annot. **d1** P: Owen, R. *Hist. Brit. foss. mamm. & birds*, Lond. 1846 f.106: \*No. 29743 **e left** † *Hippohyus* [*sivalensis*]\* upper teeth, occ. \*No. M 2053 **e right** † *Merycopotamus* [*dissimilis*]\* upper teeth, occ. \*No. 16551: 2 p.d. P: Falconer, H. & Cautley, P. J. *Fauna Antiqua Sivalensis* . . . Lond. 1846-49 pl.70 f.1 & pl.76 f.3.
- 364 † *Pliolophus vulpiceps* [*Hyracotherium leporinum*]]\* **a** l. maxilla **5** occ. **5a** occ. **5b** l. lat. **6** M1 & M2 occ.: 4 s.d. P: *Q. Jl geol. Soc. Lond.* 14 1858 pl.3 f.1-3 **b top** † *Hyracotherium leporinum*\* cranium, dors.: woodcut. P: *Trans. geol. Soc. Lond.* 6 1841 f.2. \*No. M 16336 **b lower** sk. before development **b2** l. lat. **b3** dors. **b4** vent. **c** sk. r. lat. **b,c** 4 w.d. P: *l.c.* pl.2. HOLOTYPE \*No. 44115
- 365 † *Toxodon* [*platensis*]]\* m. **a** r. lat. & ant. **b** r. tooth row, occ. **c** occ. 4 s.d. J. Dinkel del. \*No. 19949
- 366 † *Toxodon platensis*\* **a** incomplete cranium, dors. **b** cranium, post.: 2 p.d. G.S. del. P: Owen, R. *Zool. voyage Beagle* Lond. 1838 Pt 1 **a** pl.3 **b** pl.4. HOLOTYPE \*No. M 16560
- 367 † *Toxodon* [*platensis*]]\* **a** cranium, vent. molar, 4 views **b** incomplete cranium, r. lat.: 6 p.d. G.S. del. P: *l.c.* a pl.4 **b** pl.2. HOLOTYPE \*No. M 16560
- 368 † *Toxodon* [*platensis*]]\* incomplete cranium, r. lat.: 1 prelim. p.d. G.S. del. HOLOTYPE \*No. M 16560
- 369 † *Toxodon* [*platensis*]]\* sk. ant. **a** dors. **b** r. lat. **c** l. lat. 3 s.d. J. Dinkel del. \*No. 19948
- 370 *Hystrix* **a** caecum **b** stomach & spleen **c** [*Sciurus plantani* [*Callosciurus notatus notatus*]] live specimen, l. lat. **d** *Gerbillus burtoni* [*pyramidum pyramidum*] sk. pal. **e** *Dipus hirtipes* [*Jaculus jaculus*] sk. dors. **f** [Dasyproctidae, unident.] ♂ organs **g** *Capromys* ♂ organs **h** [*Mus setifer* [*Bandicota indica setifera*]] living animal, r. lat.: 8 p. sketches **c,h** W. Taylor del. **c,h** P: Horsfield, T. *Zool. Res. in Java* . . . Lond. 1824 c p.361 h p.357
- 371 † *Archaeopteryx macrurus* [*lithographica*]]\* skel. remains in block: 1 p.d. J. Dinkel del. Annot. P: *Phil. Trans. R. Soc.* 153 1863 pl.1 [HOLOTYPE of *A. macrura* \*No. 37001]
- 372 a † *Castor tãgeri*, † *Spermophilus* [*Spermophilus*] *superciliosus* individual teeth, sk. & long bones: 34 p.d. Mangold del. Annot. P: *S. superciliosus* in Kaup, J. J. *Descr. Ossements foss. Mamm.* Darmstadt, 1839 pl.25 f.4,3 **b** † *Spermophilus citillus* [*Spermophilus superciliosus*], † *Arctomys primigenia* [*Marmota marmota*] sk. & long bones: 11 p.d. Kaup del. Annot. 2 top left d. P: *l.c.* pl.25 f.5-6 **c** † *Arctomys primigenia* [*Marmota marmota*] sk. lat. & dors., first 10 vertebrae, l. lat.: 11 p.d. Kaup del. Annot. sk. d. P: *l.c.* pl.25 f.1-2
- 373 a left *Mus* [? *Rattus*] a right [*Mastacomys fuscus*] both sk. l. lat.: teeth, occ.: 8 p.d. **b** *Oryctolagus* pelvis, r. lat.: l. mandible, lat.: scapula: 3 p. & w.d. Annot. **c** *Hydrochoerus capybara* [*hydrochaeris*] vertebrae 8-14, dors.: 1 s.d. P: *Phil. Trans. R. Soc.* 141 1851 pl.47 f.11 **d** *Castor fiber* & *Macropus major* [*giganteus*] caudal vertebrae, 7th & 9th, dors. vent. & ant.: 6 s.d. P: *l.c.* pl.53 f.61,62 Annot. **e** † *Helamys* [*Platycheilus*] *capensis* dors. & lumbar vertebrae, l. lat.: 1 p.d. P: *l.c.* pl. 46 f.9

## Folio

- 374 a † *Glyptodon* sk. & mandible, l. lat. b † *Glyptodon* – *Hoplophorus* sk. & mandible, r. lat. Annot. c † *Glyptodon* – *Panochthus* [*Panochthus*] sk. & mandible, r. lat. Annot. d † *Toxodon* sk. & mandible, r. lat. Annot. e † *Homo* from S. America sk. & mandible, l. lat. Annot. f † *Scelidotherium* mounted skel. r. lat. Annot. g † *Scelidotherium*, skel. of l. hindfoot, lat. a–g 7 photos
- 375 † *Megatherioid* [*Megatheriid*] a lower jaw, occ. c sk. l. lat. d sk. pal. b,e † *Megatherium* mounted skel. l. lat.: 5 photos. Annot.
- 376 † *Megatherium americanum* articulated skel. oblique frontal: [J. Dinkel del.] 1 s.d. P: *Phil. Trans. R. Soc.* 148 1858 pl.18 Cast of composite skel. \*No. M 26540
- 377 † *Megatherium americanum* skel. l. lat.: 1 i.d. Annot.
- 378 † *Megatherium* 7th cervical & 1st dors. vertebrae, dors.: 1 s.d. P: *l.c.* 145 1855 pl.20 f.5
- 379 † *Megatherium* vertebrae a axis b 3rd cervical c atlas, 4 views d 6th cervical, ant. & l. lat. 10 s.d. P: *l.c.* pl.20,21
- 380 † *Megatherium* a 7th cervical vertebra, post. & lat. b 7th dors. vertebra, post. lat. ant. 5 s.d. J. Dinkel del. P: *l.c.* pl.19,20
- 381 † *Megatherium* a 16th dors. vertebra, 3 views b 13th dors. vertebra, 4 s.d. J. Dinkel del. P: *l.c.* pl.19,26
- 382 † *Megatherium* 1st & 2nd caudal vertebrae, post. & vent.: 4 s.d. J. Dinkel del. Annot. P: *l.c.* pl.18, 24, 26
- 383 † *Megatherium* a–c caudal vertebrae, 12 views: 12 s.d. J. Dinkel del. P: *l.c.* pl.24
- 384 † *Megatherium* a scapula b glenoid cavity & acromio-coracoid arch: 2 s.d. P: *l.c.* pl.19
- 385 † *Megatherium* haemapophyses of dors. vertebrae or bones of sternum: 3 s.d. J. Dinkel del. P: *l.c.* pl.27
- 386 † *Megatherium* dors. vertebrae, 9 views: 9 s.d. J. Dinkel del. P: *l.c.* pl.27
- 387 † *Megatherium americanum*\* a hind foot bones \*No. 19953 ? b bones of r. fore-foot articulated: a,b 2 s.d. Both J. Dinkel del. b P: *l.c.* pl.22 \*No. 19953
- 388 ? † *Megatherium* pelvis a ant. b dors.
- 389 † *Megatherium* a f.1 pelvis, lat.: 1 s.d. f.2 acetabulum: 1 p.d. P: *l.c.* 149 1859 pl.37 b pelvis, vent.: 1 s.d.
- 390 † *Megatherium* a,b 15th & 16th ribs: 3 s.d. P: *l.c.* 145 1855 pl. 26 c pelvis, l. lat.: 1 s.d.
- 391 † *Megatherium* a femur, proximal & distal ends b,c 2 unident. bones d tibia, proximal end, tibio-fibula, distal end: a–d 6 s.d. [J. Dinkel del.] a&d P: *l.c.* 149 1859 pl.39 f.1–4
- 392 † *Megatherium* a calcaneum, ant.: 1 s.d. J. Dinkel del. P: *l.c.* pl.41 f.2 b navicular bone, astragalus & calcaneum, ant.: 1 s.d. J. Dinkel del. P: *l.c.* pl.40 f.3
- 393 † *Megatherium* a 2 cuneiform & cuboid bones, ant.: 1 s.d. J. Dinkel del. P: *l.c.* pl.40 f.2 b † *Megatherium americanum*\* foot bones, dors.: 1 s.d. P: *l.c.* pl.41 f.1 \*No. 19953 c foot bones, tibial side: 1 s.d. P: *l.c.* pl.40 f.1
- 394 † *Megatherium* a skel. l. fore-foot: l. lat. b skel. l. hind foot, r. lat.: 2 w.d. G.S. del.
- 395 1 † *Myiodon robustus* articulated skel. r. lat.: 1 wash d. G.S. del. P: Owen, R. *Descr. skel. extinct gigantic sloth* London 1842 pl.1 2 *Bradypus tridactylus* skel. l. lat.: 1 p.d.
- 396 † *Myiodon robustus* sk. l. lat.: 1 p. outline d. P: *l.c.* pl.2
- 397 † *Scelidotherium leptocephalum*\* cranium, r. lat.: 1 crayon outline d. P: *Phil. Trans. R. Soc.* 147 1857 pl.8 f.1 [Reconstruction using posterior portion of \*No. 32995]
- 398 † *Scelidotherium leptocephalum*\* a m. occ. b lower molar row, occ.: 2 p.d. P: *l.c.* pl.8 f.5 & pl.9 f.2 \*No. 37649 Part of HOLOTYPE of *S. bravardi*
- 399 † *Scelidotherium leptocephalum*\* reconstructed sk., pal. & lower molar surfaces; 2 p.d. P: *l.c.* pl.9 f.1,3 \*No. 32995
- 400 † *Scelidotherium leptocephalum*\* partially restored cranium & m. r. lat.: 3 p.d. P: *l.c.* pl.8 f.2,4 \*No. 37626 – cranium. \*No. 37649 – m. Parts of HOLOTYPE of *S. bravardi*. Teeth of \*No. 37309
- 401 † [Mammalia unident.] cranium & bones in matrix: 1 s.d. J. Dinkel del. Annot. †
- 402 † *Glyptodon* [*clavipes*] a cranium sagittal section, l. lat. b cranium, vent. & dors.: 3 w.d. G.S. del. b P: [Owen, R.] *Descr. & illustr. Cat. Fossil . . . Mammalia & Aves . . . Roy. Coll. Surgeons of England* Lond. 1845 pl.3
- 403 a,b † *Glyptodon* [*Doedicurus clavicaudatus*]\* caudal sheath, 2 views: 2 s.d. J. Dinkel del. HOLOTYPE of *D. clavicaudatus* \*No. 19955
- 404 a † *Myiodon harlani*\* parts of lower jaw, 3 views: 3 i.d. Annot. Cast of HOLOTYPE \*No. 7375 b&c † *Glyptodon* [*Panochthus tuberculatus*] parts of tail; 2 photos. Annot. d † *Glyptodon clavipes* carapace: 11 p.d. G.S. del. Annot. HOLOTYPE – Roy. Coll. Surg. Cat. No. 541 P: [Owen, R.]

## Folio

- Descr. & illustr. cat. Fossil . . . Mammalia & Aves . . . Roy. Coll. Surgeons of England.* Lond. 1845 pl.1 [Destroyed in 1941]
- 405 † *Glyptodon*\* a sacro-caudal vertebrae, vent. b pelvis, lat.: 2 s.d. J. Dinkel del. both \*No. 40067
- 406 † *Glyptodon* a [*Panochthus tuberculatus*]\* caudal sheath, \*No. 19954 b [*Doedicurus clavicaudatus*]\* caudal vertebrae, 3 views: \*No. 19955 HOLOTYPE 4 s.d. J. Dinkel del.
- 407 † *Glyptodon* [*Panochthus tuberculatus*]\* a,c armour fragment, ant. post. (see also Fol. 408 b,c) b vertebra within caudal sheath, proximal end. \*No. 19954 3 s.d. [? J. Dinkel del.]
- 408 † *Megatherium* r. clavicle, vent.: 1 s.d. P: *Phil. Trans. R. Soc.* 148 1858 pl.20 f.1 b,c † *Glyptodon* [*Panochthus tuberculatus*] outer & inner surfaces of armour fragment: 3 s.d. J. Dinkel del. (see also Fol. 407 a,b)
- 409 † *Glyptodon* [*Panochthus tuberculatus*]\* caudal sheaths: 2 s.d. J. Dinkel del. \*No. 19954
- 410 a,b *Dasypus* [*Priodontes*] *giganteus* fore & hind feet, vent. & lat.: 2 c.d. W.C. del. Annot.
- 411 a *Dasypus septemcinctus* submaxillary salivary gland & bladder diss. out: 1 p.d. R.O. del. b *Chlamyphorus* [*truncatus*] articulated skel. hind & fore-limbs; l. lat.: 2 p.d. P: Owen, R. *Anat. Verteb.* London 1866 2 f.275,277 c *Dasypus* [*Euphractus*] *sexcinctus* submaxillary salivary gland: 1 i. & wash d. R.O. del. d *Dasypus peba* [*novemcinctus*] head & submaxillary salivary gland diss. out, vent.: 1 p.d. R.O. del. c,d P: *Trans. zool. Soc. Lond.* 4 1853 pl.40 f.1,2 e,f *Dasypus* [*sexcinctus*] intestine & stomach: 2 p.d. R.O. del.
- 412 a i,ii † *Mylodon* iii,iv † *Megalonyx* v,vi † *Megatherium* vii,viii † *Scelidotherium* astragalus of each, proximal & distal: 8 p.d. b *Dasypus longicaudus* [*novemcinctus*] dors. & lumbar vertebrae: 1 p.d. P: *Phil. Trans. R. Soc.* 141 1851 pl.49 f.18 c1 *Bradypus tridactylus* dors. & lumbar vertebrae: 1 i. & p.d. c2 *Dasypus* [*Tolypeutes*] *tricinctus* dors. & lumbar vertebrae: 1 w.d. P: *l.c.* pl.49 f.17,19 d top † *Scelidotherium*, ant. part skel. & lat.: 1 p.d. d1 † *Scelidotherium* d2 *Orycteropus* d3 [Dasypodid – unident.] d4 [*Myrmecophaga tridactyla*] d1–4 cervical & dorsal vertebrae of each, r. lat.: 1 lithograph (4f.) G.S. lith. P: Owen, R. *Zool. Voy. Beagle Pt 1* Lond 1838 pl.24
- 413 *Myrmecophaga jubata* [*tridactyla*] a 11th, 15th dorsal & 3rd lumbar vertebrae, ant. post.: 6 p.d. [J. Dinkel del. et lith.] P: *Phil. Trans. R. Soc.* 141 1851 pl.50 f.21–23 b 1st caudal vertebra, ant.: 1 s.d. [J. Dinkel del. et lith.] P: *l.c.* pl.53 f.60 c sacral vertebra, ant.: 1 i. & w.d. d 11th, 15th & 1st–3rd lumbar vertebrae, l. lat.: 1 p.d. J. Dinkel del. P: *l.c.* pl.49 f.20
- 414 *Myrmecophaga gigantea* [*tridactyla*] muscles of forearm diss.: 1 c.d. H. R. Silvester del. Annot.
- 415 a [*Myrmecophaga tridactyla*] heart, r. auricle diss.: 1 w.d. H. V. Carter del. Annot. b *Myrmecophaga* [*Cyclopes*] *didactylus* head, diss. to show salivary gland, l. lat.: 1 p.d. R.O. del. Annot. *Bradypus* [*Choloepus*] *didactylus* c skel.: 1 i. & w.d. J. C. Frank del. et lith. Annot. d muscles of upper hind limb diss.: 1 p. sketch R.O. del. Annot.
- 416 *Dugong* l. lat.: 1 c.d. Annot.
- 417 *Trichechus* a head, l. antero-lat.: 1 p. sketch. Annot. b whole animal, l. latero-vent.: 2 p. sketches Both R. Hills del. Both Annot. [Described by Sir E. Home in *Phil. Trans. R. Soc.* 111 1821: 390 pls 26–28]
- 418 a [? *Eotheroides aegyptiacum*] shells, tusk & cervical vertebrae in limestone matrix: 1 p. sketch Annot. b [Unident. ? part of same block as above] incomplete tusks in matrix of limestone: 1 p. sketch c,d *Dugong* lower & upper jaws, occ.: 2 p.d. Annot. e *Halicore indicus* [*Dugong dugon*], *Halichore australis* [*Dugong dugon*] 4 pp. of MS headed 'Comparison of adult male sk . . .'
- 419 † [*Halitherium*] a incisors, 4 views. Annot. b molar, lat. occ. c incomplete pelvis, 2 views including verso: 8 p.d. d incomplete sk. l. lat.: 1 p., i. & w.d. Annot. e,f axis vertebra, lat., ant., post.: 3 p. & w.d. f Annot. g lumbar vertebrae, 5 views h lumbar vertebra, ant. & post. i thoracic vertebra, ant. & lat.: 9 p.d. j † *Halitherium uyterhoeveni* disarticulated skel. dors.: 1 photo by E. Moire. Annot.
- 420 † *Prorastomus sirenoides*\* sk. of type specimen before it was developed a vent. b l. lat. c dors.: 7 rough p. & i. sketches, prelim. drawings for *Q. Jl geol. Soc. Lond.* 31 1875 pl.28 f.3,1,2 HOLOTYPE \*No. 44897
- 421 a,c *Monodon monoceros* r. lat. 2 w.d. b l. lat. 1 pen & wash sketch, Annot.
- 422 *Balaena* [*Balaenoptera musculus*] r. lat. of animal & skel.: 1 engr. (4f.) & description with measurements. G.S. del. et lith.
- 423 *Balaena boops* [*Megaptera novaeangliae*] a vent. surface, tail & penis: 3 wash d. W.C. del. Annot. b [*Physeter macrocephalus*] whole animal, l. lat.: 1 engr. Annot. c *Balaena mysticetus* stranded animal, l. lat.: 1 w.d. E. C. Blundell del.
- 424 a,c,d,f *Euphyseter macleani* [*Kogia breviceps*] mounted skel. l. antero-lat. post. l. & r. lat. lat. b [*Balaenoptera physalus*] mounted skel. of young, l. lat. Annot. e [*Balaenoptera*] ? occiput.

## Folio

- Annot. **g** *Balaenoptera*, *Physalus antarcticus* [*Balaenoptera physalus*] ♂, mouth propped open ant., Annot. 7 photos
- 425** **a,b** *Delphinus delphis* [*Tursiops truncatus*]: 2 c.d. autograph descr. **b** Annot. **c** [*Phocaena*] urethra: 1 i. sketch & autograph descr. **d** *Platanista* [*gangeticus*] *minor* sk. & m. r. lat.: 1 s.d. Annot. [HOLOTYPE of *P. minor* Owen 1853 *Descr. cat. osteological series . . . Royal College of Surgeons of England 2 Mammalia, Placentalia*. London p.9 R.C.S. No. 2481. Destroyed in 1939–1945 war]
- 426** **a** [*Physeter macrocephalus*] part of sk.: 1 p. sketch Annot. **b** [*Delphinus delphis*] lower jaw, l. lat. & occ.: 4 i. sketches. Annot. **c** sk. dors. & l. lat.: 2 i. sketches. Annot. **d** *Balaenoptera* petrotympenic, 2 views: 2 p.d. Annot. **e&h** [Cetacean unident.] occipital region & vomer: 2 i. sketches **f** [*Balaenoptera physalus*] occipital region: 1 p.d. F. F. Hasford del. Annot. **g** † *Zeuglodon* [*Basilosaurus*] tooth: 2 p. & i. sketches **i** *Ziphius* [*cavirostris*] part of snout: 2 p. & i. sketches. Annot.
- 427** [*Phocaena phocaena*] **a** head, sagittal section l. lat.: 1 i. sketch **b** head, sagittal section r. lat.: 1 w.d.
- 428** **a,b,d,e** [Small Balaenid – ? *Caperea*] fused cervical vertebrae, post. dors. ant. & vent.: 4 p.d. C. Galpin del. **c** *Balaena* fused cervical vertebrae, ant. vent.: 1 p.d. Annot.
- 429** **a,f** † [*Balaena*] occiput, **f** Annot. **b** [Small Balaenid] occiput, post. Annot. **c** [*Balaenoptera*] occiput **d** *Physalus antiquorum* [*Balaenoptera*] radius, lat. Annot. **e** [Cetacean] ? scapula, eroded: Annot. **g** [Balaenid] part of dors. vertebra, post. Annot. **h1** [Physeteridae: genus unident.] vomer, proximal end: Annot. **h2** [Cetacean] Annot. **i** [Unident ? Cetacean] ? scapula, dors. **j** [*Balaena*] caudal vertebra, lat. [? *Bos*] horn cores **k** [*Balaena*] lumbar vertebra, ant. Annot. **l** [Cetacean] maxilla, proximal end: Annot. **a–l** 12 photos
- 430** *Phascolomys* [*Vombatus ursinus*] sleeping specimen, r. lat. & ant.: 3 wash d.
- 431** *Phascolomys* [*Vombatus ursinus*] vent.: 1 wash d.
- 432** **a,d** *Phascolomys* [*Lasiorhinus*] *latifrons*\* humerus, 2 views:\* No. 1306 **b,e** *Phascolomys platyrhinus* [*Vombatus ursinus*]\* humerus, 2 views: \*No. 1496 **d**, 4 p.d. P: *Trans. zool. Soc. Lond.* **8** 1874 pl.72 f.1–4 **c,g** † *Phascolomys* [*Phascolonus*] *gigas* mandibular symphysis **c** post. **g** lat. Annot. 3 c.d. J. Erxleben del. **c** P: *l.c.* f.3 **f1** † *Phascolomys* [*Phascolonus*] *gigas* **f2** *Phascolomys vombatus* [*Vombatus ursinus*] lower jaws, occ.: 2 w.d. J. Erxleben del. Annot. P: *Phil. Trans. R. Soc.* **162** 1872 pl.39 f.1 **h** P. [*P.*] *gigas* & *Phascolomys vombatus* [*Vombatus ursinus*] mandibular symphyses, vent.: 2 c.d. J. Erxleben del. P: *l.c.* pl.39 f.2,4. Annot. [**c**, **f1**, **g** & **h** top all same specimen SYNTYPE current whereabouts unknown, see Mahoney, J. & Ride, W. D. L. 1975 p.61]
- 433** † *Phascolomys* [*Phascolonus*] *gigas*\* **a,b** r. m. & teeth, labial & lingual: 2 c.d. J. Erxleben del. P: *l.c.* pl.36 f.1,2 \*No. 43044
- 434** † *Phascolomys* [*Phascolonus*] *gigas*\* **a,b** m., occ. post.: 2 c.d. J. Erxleben del. P: *l.c.* pl.37 f.1; pl.38 f.1 \*No. 43044
- 435** † *Phascolomys* [*Phascolonus*] *gigas*\* **a** incisor, l. lat. & transverse section **b** r. ramus & teeth, l. lat. \*No. 35977 **c** upper tooth row, occ. Annot. **c** lower r. ramus, fractured surface, ant. post. \*No. 43044. 7 w.d. J. Erxleben del. P: *l.c.* pl.40 f.2,4,1; pl.32 f.2,3
- 436** **a** *Lagotis cuvieri* [*Lagidium viscaccia*] vertebrae, dors. & lumbar, lat. view: 1 p.d. *Phascolomys* [*Vombatus*] *ursinus* vertebrae, dors. & lumbar, dors. view: 5 s.d. P: *Phil. Trans. R. Soc.* **141** 1851 pl.46 f.10; pl.47 f.12 **b** *Thylacinus harrisi* [*cynocephalus*] sk. pal.: 1 s.d. H.S. del. P: *Trans. zool. Soc. Lond.* **2** 1841 pl.70 f.1 **c** [*Vombatus ursinus*] pelvis, sacral & caudal vertebrae: 1 wash d. H.S. del. P: Todd, R. B. *The Cyclopaedia of Anatomy . . .* Lond. 1835–59 **3** f.102
- 437** [*Phascolarctos cinereus*] sitting on a branch, l. lat. view: 1 p.d.
- 438** [*Phascolarctos fuscus* [*cinereus*]] **a** sk. & lower jaw, lat., pal. & sagittal: 4 s.d. H.S. del. P: *Trans. zool. Soc. Lond.* **2** 1841 pl.69 **b** pelvis & marsupial bones ventro-lat.: 2 w.d. H.S. del. P: Owen, R. *Anat. of Vertebrates*, Lond. 1866 **2** f.227 **c** [*Phascolarctos cinereus*] 1st 3 vertebrae, scapula & humerus: 3 p. & w.d. H.S. del. P: *l.c.* f.216,224,225
- 439** **a** † [*Thylacoleo carnifex*] l. lower incisor, l. & r. lat. occ. & lingual: 5 p. & wash d. J. Erxleben del. P: *Phil. Trans. R. Soc.* **161** 1871 pl.13 f.5–8 \*No. 42536 & Cast M 29478 **b** † *Thylacoleo* sk. reconstruction, l. lat.: 1 i. sketch R.O. del. **c** † [*Thylacoleo carnifex*]\* incomplete 1. m. ramus, ant. & restoration of mandible, ant.: 1 w. & i.d. & 1 i. sketch P: *l.c.* pl.13 f.3 SYNTYPE of *T. oweni* \*No. 39995 **d** † [*Thylacoleo carnifex*]\* cast of r. ramus, lingual, labial & post.: 3 i. sketches G. H. Barrow del. W. H. Wesley lith. P: *l.c.* **178 B** 1887 pl.1 f.1–3 Cast \*No. M 1957. Orig. specimen in A.M.S. No. F 53508 (B 2705). For further details see Mahoney & Ride 1975 : 53–57
- 440** **a** *Macropus major* [*giganteus*] l. innominate bone, l. lat.: 1 p.d. P: *l.c.* **174** 1883 pl.46 f.2 **b** † *Thy-*

## Folio

- lacleo carnifex*\*, *Diabolus ursinus* [*Sarcophilus harrisii*] l. innominate bones, l. lat.: 2 p.d. P: l.c. pl.46, f.1,4 Cast \*No. M 1523 c *Felis* [*Panthera*] *leo* l. innominate bone, l. lat.: 1 p.d. P: l.c. pl.46 f.3 d l. innominate bones of species on Fol. 440: lithograph of pl.46 l.c.
- 441 † [*Thylacoleo carnifex*]\* a l. maxilla, occ. P: l.c. pl.39 f.1 b r. m., lingual P: l.c. pl.41 c l. m., labial P: l.c. pl.41 Annot. d1,2,3 Cast of r. radius, lat. & end views P: l.c. pl.40 f.1–3 Cast \*No. M 1525. Original specimen in A.M.S. No. A 13294 (F 16472) d4 Casts of r. ulna & distal end P: l.c. pl.40 f.2,4. Cast \*No. M 1526 original in A.M.S. No. A 13293 (F 5465) d5 Cast of proximal end of l. ulna P: l.c. pl. 40 f.5 A.M.S. No. A 13305. [*Thylacoleo* [Marsupialia unident.]] e Casts of 3 ungual phalangeals, 6 views: top P: l.c. pl.40 f.6. Cast \*No. M 1526 A.M.S. No. A 13293 (F 5465) middle Cast \*M 1926 A.M.S. No. A 13318 bottom Cast \*M 1536. A.M.S. No. A 13320 f ungual phalangeal, 3 views top & left P: l.c. pl.40 f.7,8. Annot. HOLOTYPE of † *Myiodon australis* Krefft A.M.S. No. F7323 g lower m. occ.: P: l.c. pl.39 f.2. 18 p.d. G.B. del.
- 442 † *Diprotodon* [*australis*]\* a lower molars, occ.: 2 p. sketches R.O. del. Annot. b,f lower jaw, lat.: 2 p.d. f Annot. P: *Phil. Trans. R. Soc.* 160 1870 pl.35 f.1. \*No. 32851 c † *D. australis* & [*D. optatum*]\* m. symphysis & base of r. incisor, lat. & frontal; 2 rough i. sketches, Annot. After Owen, R. in Mitchell, T. L. *Three expeditions into the interior of eastern Australia* . . . London 1838, 2 pl.31. HOLOTYPE of both *D. australis* & *D. optatum* \*No. 10796. See Mahoney & Ride 1975 : 87 & 105. d † [*D. australis*] incomplete atlas vertebra, vent.: 1 i. sketch, Annot. e upper molars, lat. & occ.: 2 p. sketches. Annot. See Mahoney & Ride, 1975 : 87
- 443 a † *Diprotodon* l. upper molars in part of maxilla, l. lat. & occ.: 2 w.d. G.S. del. b † *Diprotodon* [*Dinotherium australe*] portion of l. ramus, lingual & occ.: 2 pen & wash d. ? T. L. Mitchell del. P: *Ann. Mag. nat. Hist.* 11 1843 : 329–330. Annot. HOLOTYPE – whereabouts unknown. [Mentioned – Mahoney & Ride 1975]
- 444 a † *Diprotodon* [*australis*]\* imperfect cranium, ant. & post. \*No. 32851: cervical vertebrae, lat., \*Nos 32852–4, axis No. 32870, scapula, \*No. 32861, humerus \*No. 32866 & femur. \*No. 32864 13 p.d. T. L. Mitchell del. Annot. vertebrae & scapula P: *Phil. Trans. R. Soc.* 160 1870 f.5 p.542 f.6 p.549. b † *Diprotodon* dors. vertebra, ant. & lat.: 2 p.d. H. Campbell del. Annot.
- 445 a † [*Palorchestes azael*]\* sk. l. lat.: 1 outline p.d. C. L. Griesbach del. P: l.c. 166 1876 pl.20. HOLOTYPE \*No. 46316 Annot. [See also Fol. 451] b † *Nototherium* [*Zygomaturus*] *victoriae* l. ramus, lingual: 1 s.d. J. Dinkel del. P: l.c. 162 1872 pl.7 f.2 Cast HOLOTYPE of *victoriae* \*No. M 3637 Original spec. S. Australian Mus. No. P4986
- 446 † *Nototherium* [*Diprotodon bennettii*\* Owen 1877] a r. lower incisor, lat. of longitudinal section: 1 p.d. C. L. Griesbach del. Annot. \*No. 46057a b autograph description of a e r. ramus, labial: 1 i. & wash d. Annot. c,d † *Nototherium zygomaturus* [*Zygomaturus trilobus*]\* sk. l. lat. & frontal: 2 i.d. Annot. HOLOTYPE of *trilobus* in A.M.S. No. F 4635. Cast \*No. 32850
- 447 † *Nototherium mitchelli*\* a,b r. ramus & teeth, lat. occ. & vent.: 4 c.d. G.S. del. P: l.c. 162 1872 pl.6. \*No. 43952 c r. lower molars, occ.: 1 s.d. J. Dinkel del. P: l.c. pl.10 f.3. Annot.
- 448 † *Nototherium mitchelli* [*Zygomaturus trilobus*]\* sk. & lower jaw, r. lat.: 1 i. & s.d. J. Dinkel del P: l.c. pl.2 f.1 \*No. 33259
- 449 [? *Macropus giganteus*] a whole animal, foot & detail l. lat.: 3 w.d. b *Macropus major* [*giganteus*] r. lat.: engr. P: Hawksworth, J. *Voyages* . . . Lond. 1773 3 pl.20. Annot.
- 450 † *Sthenurus brehus*\* a sk.: 4 p. & i. outline d. R.O. del. engr. by J. Erxleben P: *Phil. Trans. R. Soc.* 166 1876 pl.28 f.1–5. \*No. 44121 b palate & teeth, lat. & occ. 2 c.d. J. Erxleben del. P: l.c. 164 1874 pl.27 f.5,6 \*No. 43303 a SYNTYPE c1 † *Sthenurus atlas* r. ramus, occ. c2 † [*Macropus*] *titan* r. ramus, occ.: 2 p.d. P: l.c. pl.22 f.3,17 [see also Fol. 452] d † *Sthenurus brehus* l. lower incisor: 3 w.d. P: l.c. 166 1876 pl.28 f.4
- 451 † *Palorchestes azael*\* a sk. restored l. lat.: 1 outline i.d. P: l.c. pl.20 b palate & cheek teeth, pal : 1 s.d. P: l.c. 164 1874 pl.82 f.1 c palate, r. lat.: 1 s.d. P: l.c. pl.81 f.1. Annot. HOLOTYPE \*No. 46316 [see also Fol. 445]
- 452 a1 † [*Sthenurus atlas*] r. ramus, part, occ. a2 † [*Macropus titan*] r. ramus, part, occ.: 2 c.d. P: l.c. 164 1874 pl.22 f.3,17 [see also Fol. 450] b1 † *Macropus* [*Sthenurus*] *atlas* restored l. ramus, lingual HOLOTYPE \*No. M 10778 b2 † *Macropus titan*\* l. ramus, lingual: 2 p.d. R.O. del. P: l.c. pl.22 f.4,18. Annot. HOLOTYPE \*No. M 10777 c1 † *Sthenurus atlas* l. lower molar, occ. c2 † *Macropus titan* l. lower molar, occ.: 2 c.d. pl.20 f.30,29. Annot. d † *Sthenurus atlas*\* left: maxillary tooth row, 2 lat.: mandibular tooth row, occ. Annot. \*No. 45934 right: subjects as above. Annot. \*No. 40001 6 w.d. J. Erxleben del. P: l.c. pl.24 f.4–8
- 453 a [*Macropodidae* unident.] incisor, ant. & post. b † *Macropus titan* r. upper cheek teeth: Annot. P: Owen, R. *Res. fossil remains extinct mammals of Australia* Lond. 1877 pl.8 f.11 c,d † *Macropus*



## Folio

- titan* r. mandibular & maxillary tooth rows, occ.: P: *Phil. Trans. R. Soc.* **164** 1874 pl.23 f.13,3 e † *Sthenurus* sp. maxillary teeth, l. & occ. Annot. † *Sthenurus brehus* f molars 2 & 3 occ. Annot. g upper molars 1 & 2. Annot. h *Macropus rufus* tooth rows, lower & upper, occ. P: *l.c.* pl.21 f.2,4 † [*Protemnodon anak*]\* i maxillary tooth row, occ.: P: *l.c.* pl.23 f.8 j incomplete mandibular ramus & teeth, occ. & lat. P: *l.c.* pl.25 f.1,2. HOLOTYPE \*No. M 1895 k † [*Macropus titan*\* incomplete ramus & teeth, occ. & lat. P: *l.c.* pl.21 f.12–24. \*No. M 1894 l † *Procoptodon [Macropus] goliath* fragment of ramus & teeth, lat. r. occ. P: *l.c.* pl.80 f.8 a–l 20 w.d.
- 454 † *Macropus* a skel. r. lat.: 1 p.d. b *Macropus parryi* vertebrae, r. lat.: 1 p.d. P: *l.c.* **141** 1851 pl.47 f.13 c † *Macropus titan* part of m. & molars, l. lat. & occ.: 1 w.d. P: *l.c.* pl.26 f.9
- 455 a,b [*Vombatus ursinus* & *Macropus*] hearts, diss. to show chambers: 2 p.d. P: Owen, R. *Anat. of Vertebr.* Lond. 1868 3 p.519,518 c [*Macropus*] heart, to show vessels: 1 i.d. Annot. d *Macropus major [giganteus]* ♂ urinogenital system 1 wash d. e [*Macropus* or *Castor*] brain diss. lat.: 1 w.d. Annot.
- 456 a [Didelphidae] c [Vombatidae] f *Phascolarctos [cinereus]* g [Macropodidae] caecum of each 4 s.d. P: Todd, R. B. *The Cyclopaedia of Anatomy . . .* Lond. 1835–59 3 f.110 b *Phascologomys [Vombatus or Lasiorhinus]* & *Phascolarctos [cinereus]* glans penis: 2 p.d. P: Owen, R. *Anat. of Vertebr.* Lond. 1868 3 p.646 d,e *Phascolarctos [cinereus]* d ileo-caecal valve P: *l.c.* p.418 e liver P: *l.c.* p.482: 2 s.d.
- 457 [*Bettongia*] skel. lat.: 1 w.d.
- 458 *Hypsiprymnus myosurus [Potorous tridactylus]* mounted skel. r. lat.: 1 s.d. H.S. del.
- 459 a *Hypsiprymnus setosus [Bettongia penicillata]* sk. dors. pal. & l. lat.: 3 i. & w.d. H.S. del. part P: Owen, R. *Odontography* Lond. 1840–45 2 pl.100 f.7. Annot. b *Hypsiprymnus [Potorous]* ♂ urinogenital system: 1 w.d. T. R. Jones del. P: Owen, R. *Anat. of Vertebr.* Lond. 1868 3 f.503 c *Hypsiprymnodon moschatus* living specimen, lat. & frontal: 1 w.d. J. Wolf del. P: *Trans. Linn. Soc. Lond.* (2) Zool. 1 1879 pl.71 d *Hypsiprymnus [Potorous]* pelvis of young: 1 wash d. P: Todd, R. B. *The Cyclopaedia of Anatomy . . .* Lond. 1835–59 3 f.110 e *Hypsiprymnodon murinus [Potorous tridactylus]* sk. dors. pal. & l. lat.: 3 i. & s.d. H.S. del. Annot.
- 460 a [*Perameles [Macrotis] lagotis*] a top sk. & lower jaw, pal. & occ. P: Owen, R. *Anat. of Vertebr.* Lond. 1866 2 p.346 a lower *Thylacomys tenuirostris* [? *Macrotis lagotis*] sk. & lower jaw, l. lat.: P: Owen, R. *Odontography* Lond. 1840–45 2 pl.98 f.5, 3 d. b *Thylacomys longirostris [Macrotis lagotis]* sk. l. lat. & pal.: 2 p.d. R.O. del c *Thylacomys radiatus [Isoodon]* skel. l. lat.: 1 s.d. H.S. del. verso Annot.
- 461 a [Macropodidae] sk. pal.: 1 p.d. b *Phalangista vulpina [Trichosurus vulpecula]* muscles of leg: 1 p.d. P: Owen, R. *Anat. of Vertebr.* Lond. 1868 3 p.15 c *Perameles [bougainville]* sk. l. lat.: 1 i. outline d. Annot. Copy of d. P: Quoy, J. R. C. & Gaimard, J. P. 1824 *Voyage autour du Monde . . . l'Uranie et la Physicienne*. Paris. Zool. Atlas pl.5 d [*Cercartetus nanus*] sk. dors. skel. & sk. l. lat.: 3 p.d. H.S. del. e *Didelphis virginiana [Didelphis marsupialis]* vertebrae, 3 views: 3 w.d. P: Todd, R. B. *The Cyclopaedia of Anatomy . . .* Lond. 1835–59 3 f.100,101 f *Phascogale flavipes* alimentary canal: 1 w.d. P: *l.c.* f.122
- 462 a [? *Didelphis*] abdominal musculature & marsupial bones: 1 p. sketch W.C. del. b 'Spotted cavity' [? *Dinomys*] c *Petaurus pigmaeus [pygmaeus]* d,f [*Didelphis marsupialis virginianus*] All diss. of ♀ organs: b–d 3 p. & i.d. f 1 w.d. Annot. e [foetus, unident.] 1 i. sketch. Annot.
- 463 a † *Thylacotherium [Amphitherium prevostii]\** l. ramus with teeth, diss. to show roots: 1 w.d. P: *Trans. geol. Soc. Lond.* 6 1842 pl.5 f.3. Cast \*No. M 26243 Original in Oxford Univ. Mus. b as a Cast of l. ramus with teeth, lingual: 1 w.d. P: *l.c.* pl.5 f.1 Cast \*No. M 26244 Original in Oxford Univ. Mus. c † *Amphitherium [prevostii]\** r. ramus with teeth, labial: 1 w.d. R.O. del. Annot. Cast \*No. M 26242 of HOLOTYPE in Oxford Univ. Mus. Enlarged model \*No. M 5967 d *Myrmecobius [fasciatus]\** r. ramus, lingual: 1 w.d. \*No. 314b = 55.12.24.71 e † *Thylacotherium [Amphilestes broderipi]* l. ramus with teeth, lingual: 1 w.d. f † *Phascolotherium [bucklandi]\** r. ramus with teeth, lingual: 1 w.d. HOLOTYPE \*No. 112. All except c C. M. Curtis del. All P: Owen, R. *Hist. Brit. foss. mammals & birds* Lond. 1846 f.15–20
- 464 a † [*Triconodon [Trioracodon ferox]\**] r. ramus & teeth, r. lat.: 3 d. P: pl.3 f.14. \*No. 47774 b † [*Spalacotherium tricuspidentis]\** l. ramus & teeth, incomplete lat.: 2 p.d. P: pl.1 f.38. \*No.47750 c † [*Microlestes [Haramiya] moorei*] lower molars: 2 d. P: pl.1 f.8&8A. Bath Mus. No. M 222 d † [*Spalacotherium tricuspidentis]\** r. ramus with teeth, lat. & occ.: 5 p.d. P: pl.1 f.36,37. \*Nos 47749a & 47749b e [*Microlestes [Haramiya] moorei*] tooth, occ. & lat.: 2 d. P: pl.1 f.7&7A. Bath Mus. No. M 216 f † [*Spalacotherium tricuspidentis]\** l. m. ramus in block, l. lat.: 2 p.d. P: pl.1 f.35. \*No. 47748 g † [*Microlestes [Haramiya] moorei*] molar, occ.: 2 d. P: pl.1 f.6. LECTO-

## Folio

- TYPE Bath Mus. No. M 211. †[*Stereognathus ooliticus*]\* h m. fragment with teeth in matrix, lat. & occ.: 2 w.d. P: pl.1 f.27. HOLOTYPE in Inst. Geol. Sci. Lond. No. GMS 113834 Cast \*No. M 4000 i teeth of h, 3 views: 3 w.d. P: pl.1 f.29 j † [*Microlestes* [*Haramiya*] *moorei*] upper molar, labial: lower molars, occ. & lat.: upper canine, lat.: 7 d. P: pl.1 f.5,9-13. Bath Mus. Nos M 212, M 213, M 214, M 217 k † [*Spalacotherium tricuspiciens*]\* incomplete l. ramus & molars, lab. & occ.: 3 pen. p. & w.d. P: pl.1 f.32. HOLOTYPE \*No. 46019 l † [*Stereognathus ooliticus*]\* molar, lingual: 1 w.d. P: pl.1 f.28. HOLOTYPE see Fol. 464 h m [*Myrmecobius fasciatus*] upper & lower molars, occ.: 2 p.d. P: pl.1 f.19,20 n † [*Microlestes* [*Haramiya*] *moorei*] molar, 4 views: 4 p.d. P: pl.1 f.1-4. Bath Mus. No. M 215 o † [*Hypsiprymnopsis rhaeticus*] tooth, [? molar], lat.: 3 p.d. I. Phillips del. P: pl.1 f.16 Annot. [Specimen now lost.] p17 [*Hypsiprymnus murinus* [? *Potorous tridactylus*]] 4th lower premolar, lat. p18 [*Bettongia penicillata*] 4th lower premolar, lat.: 2 p. & i.d. P: pl.1 f.17,18. All A. T. Hollick del. except where otherwise stated. All P: Owen, R. *Monogr. fossil Mammalia . . . Mesozoic formations. Palaeontogr. Soc. (Monogr.)* 1871
- 465 a † *Peralestes longirostris* [*Phascolestes mustelula*]\* r. maxilla & teeth, r. lat.: 3 d. P: pl.2 f.3. \*No. 47740 HOLOTYPE of *P. longirostris* b † *Peraspalax* [*Amblotherium talpoides*]\* l. ramus, r. lat.: HOLOTYPE \*No. 47738 *Didelphis* [*Philander*] *opossum* lower molar, labial: 4 p.d. W.W. del. P: pl.2 f.9 c † *Amblotherium* [*Phascolestes*] *mustelula*\* r. ramus & teeth, l. lat.: 2 d. P: pl.2 f.2. \*No. 47753 HOLOTYPE of *P. mustelula* d † [*Achyrodon pusillus*] [*Amblotherium pusillum*]\* incomplete, ramus & teeth, r. lat.: 2 d. P: pl.2 f.8. HOLOTYPE of *A. pusillus* \*No. 47747 e † *Amblotherium soricinum* [*pusillum*]\* r. ramus & teeth, l. lat.: 3 d. P: pl.2 f.1. HOLOTYPE of *A. soricinum* \*No. 47752 f † *Achyrodon nanus* [*Amblotherium pusillum*]\* incomplete l. ramus & teeth, r. lat.: 3 d. P: pl.2 f.7. \*No. 47783 g † *Phascolestes dubius* incomplete r. ramus & teeth, l. lat.: 2 d. P: pl.1 f.41. \*No. 47737 h † *Achyrodon nanus* [*Amblotherium pusillum*]\* incomplete ramus & teeth, l. lingual: 2 d. P: pl.2 f.6 \*No. 47746 i † *Spalacotherium minus* [*Peramus tenuirostris*]\* l. ramus & teeth: l. lat.: 2 d. P: pl.1 f.39 (see also k). HOLOTYPE of † *Spalacotherium minus* \*No. 47751 j † *Achyrodon nanus* [*Amblotherium pusillum*]\* incomplete r. ramus, lat.: 2 d. P: pl.2 f.5. HOLOTYPE of † *Achyrodon nanus* \*No. 47745 k † *Spalacotherium minus* [*Peramus tenuirostris*]\* l. ramus with teeth, r. lat.: 2 d. P: pl.1 f.39. Annot. HOLOTYPE of † *Spalacotherium minus* \*No. 47751 (see also i) l † *Peralestes* (*Phascolestes*) *longirostris* [*Phascolestes mustelula*]\* incomplete l. ramus & teeth, l. lat.: 3 p.d. W.W. del. P: pl.2 f.4. Annot. \*No. 47741 All p.d. except b & l. All A. T. Hollick del. All P: *l.c.* See last line Fol. 464
- 466 † *Styloodon pusillus* [*Amblotherium pusillum*]\* a incomplete ramus & teeth, l. lat.: 2 d. P: pl.2 f.16. \*No. 47756 b incomplete l. ramus & teeth, l. lat.: 2 d. P: pl.3 f.3. \*No. 47761 c † *Styloodon* [*Kurtodon*] *pusillus*\* incomplete r. maxilla & teeth, l. lat.: P: pl.2 f.14. \*No. 47755 HOLOTYPE d † *Styloodon pusillus* [*Amblotherium nanum*]\* incomplete ramus & teeth, l. lat.: 2 d. P: pl.3 f.2. \*No. 47760 e † *Peramus minor* [? *tenuirostris*]\* incomplete ramus & teeth, r. lat.: 2 d. P: pl.2 f.13. \*No. 47754 HOLOTYPE of *P. minor* f † *Styloodon robustus* [*Amblotherium pusillum*]\* incomplete l. ramus & teeth, l. labial: 2 d. P: pl.3 f.1. \*No. 47762 HOLOTYPE of *S. robustus* g † *Peramus tenuirostris*\* incomplete l. ramus, l. labial: 2 d P: pl.2 f.12. \*No. 47744 h † *Styloodon pusillus* [*Amblotherium pusillum*]\* incomplete l. ramus & teeth, l. lat.: 2 d. P: pl.2 f.19. \*No. 47759 i † *Peramus tenuirostris*\* incomplete l. ramus & teeth, l. labial: 2 d. P: pl.2 f.11 \*No. 47743 j † *Styloodon pusillus* [*Amblotherium nanum*]\* incomplete ramus & teeth in matrix, l. lat.: 2 d. P: pl.2, f.18. \*No. 47758 k † *Peramus tenuirostris*\* incomplete l. ramus & teeth, l. lat.: 3 d. P: pl.2 f.10. HOLOTYPE \*No. 47742 l † *Styloodon pusillus* [*Amblotherium pusillum*]\* incomplete l. ramus with teeth, l. lat.: 2 d. P: pl.2 f.17. \*No. 47757. All p.d. All A. T. Hollick del. All P: *l.c.* See last line Fol. 464
- 467 a † [*Triconodon mordax* [*Trioracodon oweni*]]\* imperfect r. ramus, lingual: 2 d. P: pl.3 f.9. HOLOTYPE of *Trioracodon oweni* \*No. 47766 b † [*Triconodon*] imperfect ramus, lat.: 2 d. P: pl.3 f.16. \*No. 47769 c † *Triconodon mordax* [*Trioracodon ferox*]]\* imperfect ramus with teeth & tooth magnified, lat.: 2 d. P: pl.3 f.8. \*No. 47765. † [*Triconodon mordax*]\* d imperfect r. ramus with teeth, lat.: 2 d. P: pl.3 f.15. \*No. 47768 e l. ramus with teeth, l. lat.: 2 d. P: pl.3 f.7. HOLOTYPE \*No. 47764 f † *Triconodon* [*Trioracodon*] *ferox*\* imperfect ramus, l. lat.: 1 d. P: pl.3 f.13. \*No. 47777 a g † [*Bolodon crassidens* [*elongatus*]]\* teeth in matrix & teeth magnified, oblique & lat.: 3 d. P: pl.3 f.6. HOLOTYPE of *Bolodon elongatus* \*No. 47736 h † [*Triconodon* [*Trioracodon*] *ferox*]\* imperfect ramus & teeth, r. lat.: 1 d. P: pl. 3 f.12. \*No. 47776 i † [*Bolodon crassidens*]\* imperfect r. maxilla & teeth, r. lat. & occ.: 3 d. P: pl.3 f.5. HOLOTYPE \*No. 47735 j † *Triconodon* [*Trioracodon*] *ferox*\* l. ramus & teeth, M2 magnified, r. lat.: 3 d. P: pl.3 f.11. HOLOTYPE \*No. 47775 k † [*Leptocladus dubius* [*Peramus tenuirostris*]]\* imperfect ramus & teeth,

## Folio

- l. lat.: 2 d. P: pl.3 f.4. HOLOTYPE of *Leptocladus dubius* \*No. 47739 1 † *Triconodon mordax*\* imperfect r. ramus & teeth, r. lat.: 2 d. P: pl.3 f.10. \*No. 47767. All p.d. All A. T. Hollick del. All P: l.c. See last line Fol. 464
- 468 a † *Triconodon [Triaracodon] ferox*\* crushed sk. in matrix, enlarged upper tooth & l. & r. rami, general & lat.: 4 d. P: pl.4 f.1. \*No. 47781 b † [*Triacanthodon serrula* [*Triconodon mordax*]]\* r. ramus with teeth, r. lat.: 2 d. P: pl.4 f.7. HOLOTYPE of *T. serrula* \*No. 47763 a. (see also Fol. 469 j) c † [*Triconodon [mordax]*]\* imperfect r. ramus with teeth, lat.: 1 d. P: pl.3 f.21. \*No. 47768 d † [*Triconodon minor [mordax]*]\* incomplete ramus with teeth, teeth enlarged: 2 d. P: pl.4 f.6. HOLOTYPE of *T. minor* \*No. 47771 e † [*Triconodon* [Dryolestidae incertae sedis]]\* incomplete l. ramus with teeth, 1 tooth enlarged: 2 d. P: pl.3 f.20. \*No. 47770 f † [*Triconodon [mordax]*]\* part of r. maxilla with 2 molars, lat. & occ.: 4 d. P: pl.4 f.5. \*No. 47784 † [*Triconodon [Triaracodon] ferox*]\* g incomplete ramus with 2 teeth, l. lat.: 2 d. P: pl.3 f.19. \*No. 47780 h incomplete ramus with 1 tooth, l. lat.: 1 d. P: pl.4 f.4. \*No. 47773 i part of maxilla with teeth, tooth-row enlarged, lat. lingual & labial: 3 d. P: pl.3 f.18. \*No. 47778 j † [*Triconodon [Triaracodon] major*] incomplete l. ramus with teeth, r. lat.: 1 d. P: pl.4 f.3. HOLOTYPE \*No. 40722 k † [*Triconodon [Triaracodon] ferox*]\* incomplete maxilla with teeth, lingual: 2 d. P: pl.3 f.17. \*No. 47779 l † [*Triconodon occisor [Triaracodon ferox]*]\* incomplete lower rami with teeth in matrix, teeth enlarged, l. lat.: 3 d. P: pl.4 f.2. \*No. 47782 HOLOTYPE of *T. occisor* All p.d. All A. T. Hollick del. All P: l.c. See last line Fol. 464
- 469 a [*Rana boans* ? *catesbeiana*] part of small cranium, nat. size, l. lat.: 1 p.d. L.A. del. Annot. P: R.O. 1847 *Rep. Br. Ass. Advmt. Sci.* 1846 p. 213 b † *Leptolestes* incomplete ramus with teeth, lat.: 1 w.d. c1 † [*Triconodon mordax*]\* incomplete ramus with teeth in matrix, l. lat.: 1 w.d. P: pl.3 f.21. \*No. 47772 Annot. c2 † [*Palaeospalax magnus [Desmana moschata]*]\* incomplete l. ramus with teeth, l. lat.: 1 engr. P: Owen, R. *Hist. Brit. fossil mammals & birds* Lond. 1846 f.12. HOLOTYPE of *Palaeospalax* \*No. 16120 c3 [*Solenodon*] l. ramus with teeth, l. lat.: [R.O. del. L. Aldous engr.] 1 engr. Annot. P: Owen, R. *Odontography* 1840-45 pl.111 f.1 d † [*Plagiaulax becklesi*]\* incomplete r. ramus with teeth: 2 d. P: pl.4 f.11. HOLOTYPE \*No. 47731 (see also f) e † [*Plagiaulax [Ctenacodon] falconeri*]\* imperfect r. ramus with teeth, r. lat.: 2 d. P: pl.4 f.16. HOLOTYPE \*No. 47730 † [*Plagiaulax becklesi*]\* f imperfect r. ramus: 5 d. P: pl.4 f.10. HOLOTYPE \*No. 47731 (see also d) g fragment of l. ramus with teeth, l. lat.: 3 d. P: pl.4 f.15. \*No. 47734 h † [*Plagiaulax [Ctenacodon] minor*]\* imperfect r. ramus with teeth, lat. & occ.: 3 d. P: pl.4 f.9. HOLOTYPE \*No. 47729 [drawn before specimen damaged] i † [*Plagiaulax becklesi*]\* fragment of r. ramus with teeth, l. & r. lat.: 4 p.d. P: pl.4 f.13,14. \*No. 47732 d-i All A. T. Hollick del. j † [*Triacanthodon serrula [Triconodon mordax]*]\* l. ramus with teeth, l. lat.: 2 d. W. W. del. P: pl.4 f.8. HOLOTYPE of *T. serrula* \*No. 47763b [drawn before spec. developed] k † [*Plagiaulax becklesi*]\* fragment of ramus with teeth, lat. & occ.: 3 d. P: pl.4 f.12. \*No. 47733. All except b, c p.d. All except c P: Owen, R. *Res. fossil remains extinct mammals Australia* . . . Lond. 1877
- 470 a,b [*Ornithorhynchus anatinus*] dors. & vent.: 2 s.d.
- 471 [*Ornithorhynchus anatinus*] a tail, dors. & vent.: b complete animal, l. lat.: 3 c.d. Annot.
- 472 [*Ornithorhynchus anatinus*] a vent. diss. to show mammary tissue: 1 p.d. Annot. b hind foot & leg muscles: 1 p.d. c vent. diss. showing viscera: 1 p. & w.d. J. W. Lewin del.
- 473 *Ornithorhynchus paradoxus [anatinus]* a,e,g limb diss.: 3 p. sketches R.O. del. a,e Annot. b lower jaw & tongue complete, dors.: 1 w.d. c foot, vent.: 1 wash d. d diss. of pelvic girdle & caudal vertebrae: 1 p. & wash d. f young, frontal, lat. & vent.: 5 w.d. [T. R. Jones del.] P: *Trans. zool. Soc. Lond.* 1 1835 pl.32 f.1-5 h live animal in 5 positions 5 p.d. ? sketches for l.c. pl.34
- 474 *Echidna hystrix [Tachyglossus aculeatus]* with young in pouch, vent.: 1 c.d. J. Wolf del. P: *Phil. Trans. R. Soc.* 155 1865 pl.39
- 475 *Echidna hystrix [Tachyglossus aculeatus]* a,b parts of fore & hind limbs, diss. to show muscles c,d,e dissected impregnated uterus & uterine ovum: c-e 3 p.i. & w.d. P: *Ann. Mag. nat. Hist.* (5) 14 1884 pl.13. Annot. f *Echidna setosa [Tachyglossus setosus]* submaxillary salivary glands diss.: 1 p.d. P: Owen, R. *Anat. of Vertebrates* Lond. 1866 3 p.397 g Top 1&2 † *Echidna [owenii]*\* Kreffft, 1868] fragment of r. humerus, 2 views; A.M.S. No. F 11017 \*Cast M 1908, HOLOTYPE of *E. owenii* & *E. gigantea* Roger 1887 [see Mahoney & Ride 1975 : 28] top 3 Thylacine [*Thylacinus*] metatarsal † top 4&5 † *Thylacoleo* 2 jaw fragments lower 1&3 *Echidna* recent [Tachyglossidae] imperfect femur A.M.S. No. F10888 lower 4&5 *Thylacoleo*? 2 bones. 1 photo (with inch scale) from A.M.S. *Tachyglossus* h half sk. sagittal: 1 p.d. i rostrum: 3 wash sketches j sk., lat. & 3 parts; 3 s & 1 p.d. P: l.c. 2 p.312 & *Rep. Br. Ass. Advmt. Sci.* 1846 [1847] p.198 f.12 k lumbar vertebra, 2 views: 2 p.d. P: Owen, R. *Anat. of Vertebrates* Lond. 1866 2 p.316 f.200 l *Echidna*

## Folio

- setosa* [*Tachyglossus setosus*] ramus, fore & hind limb skel.: 3 p. & s.d. P: *loc. cit* 2 pp.312,325,328, f.197,207,210
- 476 1a-c † Moas [Dinornithiformes] 8 mounted skel. a frontal b lat. c dors. a-c 3 photos a P: Duff, R. *Pyramid Valley Waikari* . . . Christchurch, N.Z. 1949 p.9, shows Julius von Haast, founder of Canterbury Mus. with Glenmark skels in Canterbury (N.Z.) Mus. photo. by Dr. A. C. Barker.
- 477 † *Dinornis maximus*\* pl.79 femur & tarso-metatarsus pl.80 tibia: proofs of lithographs J. Dinkel del. P. Owen, R. *Mem. . . extinct wingless birds of N.Z. . .* Lond. 1878 pl.79,80. Casts \*No. A 161 SYNTYPES?
- 478 a 8 mounted skels from l. to r.: a1 † *Dinornis gracilis* [*novaezealandiae*] a2 † *Meionornis* [*Anomalopteryx*] *didiformis* a3 † *Meionornis* [*Emeus*] *casuarinus* a4 † *Palapteryx* [*Emeus*] *crassus* a5 † *Dinornis maximus* a6 † *Euryapteryx rheides* [? *gravipes*] a7 † *Palapteryx* [*Euryapteryx*] *elephantopus* a8 † *Euryapteryx gravipes* a3,a4,a7 frontal, all others lat.: 1 photo. Annot. b 7 mounted skels from l. to r.: b1 † *Dinornis* [*Emeus*] *crassus* b2 † [? *Dinornis ingens*] b3 [? *Apteryx*] b4 † *Dinornis* [*Anomalopteryx*] *didiformis* b5 † [? *Pachyornis* [*Euryapteryx*] *elephantopus*] b6 † [*Dinornis*] *robustus* [*ingens*] b7 † *Dinornis* [*Emeus*] *casuarinus* b4,b5,b6 frontal; others lat. 1 photo. Annot.
- 479 a *Dromaeius* [*Dromaius*], *Casuarinus* & *Rhea* b *Struthio* & † *Dinornis robustus* [*ingens*] All mounted skels lat.: 2 photos a,b Annot.
- 480 a,b,c † *Dinornis* [*Anomalopteryx*] *didiformis*, † *Dinornis gracilis* [*novaezealandiae*] † *Dinornis* [*Emeus*] *casuarinus* sk. dors. post. & lat.: 3 photos e,f,g † *Dinornis* [*Emeus*] *crassus*, † *Dinornis* [*Euryapteryx*] *elephantopus* sk. dors. post. & lat.: 3 photos d † [*Dinornis*] leg & foot, articulated: l. lat.: 1 photo.
- 481 a,b † *Dinornis maximus* frontal & r. lat.: 2 photos
- 482 a,b † *Dinornis* [*Emeus*] *casuarinus* mounted skel. r. lat. & frontal. Annot. c † *Meionornis* [*Emeus*] *casuarinus* mounted skel. frontal d † *Dinornis* [*Emeus*] *casuarinus* mounted skel. l. lat.: 4 photos
- 483 a,b † *Dinornis* [*Anomalopteryx*] *didiformis* mounted skel. frontal & r. lat. Annot. c,d † *Dinornis* [*Emeus*] *crassus* mounted skels, frontal & r. lat.: 4 photos. Annot.
- 484 a,b † *Dinornis giganteus* mounted skels, frontal & r. lat.: 2 photos. Annot.
- 485 a,d † *Palapteryx* [*Euryapteryx*] *elephantopus* mounted skels, frontal & r. lat.: 2 photos of specimens in Canterbury Mus. N.Z. b † *Dinornis* [*Euryapteryx*] *elephantopus* mounted skel. l. lat.: 1 photo. Annot. c † *Dinornis gracilis* [*novaezealandiae*] mounted skel. l. lat.: 1 photo. Annot.
- 486 a,b † *Dinornis robustus* [*ingens*] mounted skel. frontal & l. lat.: 2 photos. Annot.
- 487 † *Dinornis robustus* [*ingens*] a sacrum, sternum, fibula, ribs, toe with sole of foot b parts of skel. including sk., sternum, femur, ? tarso-metatarsus, ? pelvis c ischium, pubis, sternum & ribs of young: 3 photos. Annot.
- 488 † *Dinornis robustus* [*ingens*] a,c mounted skel. frontal & r. lat.: 2 photos. Annot. b skel. separated parts: 1 photo of 18 d.
- 489 a,b † *Dinornis ingens* tarso-metatarsus with integument: 2 photos by Burton Bros. Annot.
- 490 a † *Dinornis maximus*\* skel. l. lat.: 1 w.d. Annot. ? \*No. 46050 b † *Dinornis* [*Euryapteryx*] *elephantopus*\* skel. l. lat.: lithograph by J. Erxleben. Annot. P: *Trans. zool. Soc. Lond.* 4 1853 pl.46. \*No. A 3620 mixed individuals - tarso-metatarsus LECTOTYPE. [See Archey, G. 1941 : 36]
- 491 † *Dinornis rheides* [? *Emeus casuarinus*] sternum, a post.: 1 wash d. J. Erxleben del. P: *l.c.* 7 1870 pl.9 b,d r. lat. & frontal P: *l.c.* pl.8 f.2,1 c ant. border P: *l.c.* pl.9
- 492 a-c † *Dinornis* [*maximus*] cast of brain, lat. dors. & vent.: 3 i. outline d. prelim. sketches P: *l.c.* pl.45 f.11-13. Annot. d † *Dinornis rheides* [? *Emeus casuarinus*] sternum: 2 p. & i. outline sketches. R.O. del. Annot. e † *Dinornis* [*Euryapteryx*] *elephantopus* & *Struthio camelus* comparative dimensions of eggs: 1 i. outline d.
- 493 a [† *Dinornithiformes*] femur, ant. & post. (verso): 2 p.d. Annot. b † *Cnemiornis calcitrans*\* \*No. 46586. † *Aptornis* [*didiformis*]\* \*No. 21609. † *Dinornis geranoides* [*Euryapteryx pygmaeus*] femurs, frontal & proximal end view of each: 6 p.d. R.O. del. P: *l.c.* 5 1866 pl.65 c † *Cnemiornis* [*calcitrans*]\* \*No. 46587 tibia, fibula & humerus: 10 p.d. R.O. del. P: *l.c.* pl.66 [\*No. 46586 & 46587 SYNTYPES of *C. calcitrans*.]
- 494 † *Palapteryx geranoides*\* [*Euryapteryx pygmaeus*]\* a sk. fragments, nine views: 9 i. & w.d. R.O. del. P: *l.c.* 3 1848 pl.54 HOLOTYPE of *P.g.* \*No. 21687. Premaxilla & m. \*Nos 21693, 21694 b calvarium, upper surface: 1 wash d. P: *l.c.* pl.53 f.7. \*No. 21688 c † *Aptornis* [*otidiformis*]\* cranium, 6 views: 6 w.d. J. Erxleben del. P: *l.c.* pl.52. \*No. 21684
- 495 † *Dinornis* [*Megalapteryx*] *didinus*\* a,e r. foot, lat.: 2 c.d. P: *l.c.* 9 1883 pl.61, 60 HOLOTYPE

## Folio

- \*No. A 16 **b-d** † *Dinornis robustus* [*ingens*] r. foot, inner toe, proximal, vent. & lat.: 3 s.d. J. Dinkel del. P: *l.c.* 6 1868 pl.88
- 496 **a** † *Dinornis robustus* [*ingens*] & *Dromaius ater* [*diemianus*] skel. parts to show comparative sizes: 2 p. & wash d. R.O. del. **b** † *Porphyrio* & *Notornis* [*Porphyrio*] sk. & m. vent. dors. & lat.: 16 s. & i.d. [J. Dinkel del.] P: *l.c.* 3 1848 pl.56
- 497 **a,b** [*Apteryx*] mounted skel. l. lat. & r. fronto-lat.: 2 photos
- 498 [*Apteryx australis*] **a** brain, 3 diss. to show optic nerve, l. lat.: T. Godart del. 1848 P: *l.c.* 7 1871 pl.45 f.5; pl.46 f.1,2 **b** brain, vent. diss. P: *l.c.* pl.45 f.3,4 **c** tarso-metatarsus, post. & lat. R.O. del. **d** cloaca of ♂ **e,f** brain, 5 diss. P: *l.c.* pl.45 f.6-9 **g** brain in situ, dors. T. Godart del. P: *l.c.* pl.45 f.2 **h** wing defeathered: H.S. del. P: *l.c.* 2 1840 pl.47 f.4 **i** head of ♂, sagittal **j** head, diss. to show musculature, l. lat. P: *l.c.* 7 1871 pl.46 f.3,4 **k** brain, diss. to show olfactory nerves P: *l.c.* pl.45 f.1 **a-k** 17 p.i. & w.d.
- 499 [*Apteryx australis*] **a-b** lung, diss. to show air sacs **d** digestive system, diss.: 3 w.d. P: *l.c.* 2 1840 pl.51 **e** ♀ reproductive system 2 w.d. P: *l.c.* 3 1846 pl.36 **f** digestive urinary & reproductive organs of ♂ 2 c.d. P: *l.c.* 2 1840 pl.50. All H.S. del. **c** [*Giraffa*] gall bladder, diss.: 1 s.d. H.S. del. P: *l.c.* pl.42 f.4
- 500 [*Apteryx australis*] **a,c,d,f** muscles of feet: 4 p. & w.d. R.O. & H.S. del. P: *l.c.* 3 1846 pl.32,33 **b** spinal muscles of thoracic region: 1 w.d. P: *l.c.* pl.32 **e** sternum, ant. & post.: 1 p.i. & w.d. P: *l.c.* 2 1840 pl.55 f.2,3 **g** abdominal sacs: 1 p.w.d. P: *l.c.* pl.49
- 501 **a** [*Columba*] crop, inverted to show interior surfaces: 1 i. sketch. Annot. **b** *Rhea* & *Dromiceius* [*Dromaius*] skel. of thoracic region: 2 p. sketches **c** *Dromiceius* [*Dromaius*] intestines: 1 c.d. Annot.
- 502 † *Cnemiornis calcitrans*\* **a,d** mounted skel. r. latero-frontal: \*No. 75.12.15.1-33. **b,c** † *Cnemiornis* sternum & pelvis, frontal & lat.: 4 photos
- 503 † *Cnemiornis calcitrans*\* sk. **a** dors. & r. lat. **b** post. **c** pal. **d** r. lat.: 4 photos Annot. see *Trans. zool. Soc. Lond.* 9 1875 pl.35 f.1,5. \*No. 46575 SYNTYPE
- 504 **a,e** † *Notornis* [*Porphyrio*] *mantelli* [*mantelli*] mounted skel. frontal & l. lat.: 2 photos **b,f** † *Aptornis otidiformis* mounted skel. l. lat. & frontal: 2 photos **c** † *Aptornis* [*defossor*] tympanic bone, 3 views: 3 s.d. J. Dinkel del. P: *l.c.* 7 1871 pl.41 f.2,3,4 **d** † *Aptornis defossor*\* sk. r. lat.: prelim. p. sketch R.O. del. see *l.c.* pl.40 f.1 \*No. 46498 Annot. SYNTYPE
- 505 **a1,2** *Aquila* [*Uroaëtus*] *audax* terminal phalanges of foot: 6 d. Annot. **a1A,2,3A,4** *Circus assimilis* **b** † [*Harpagornis moorei*] **A&B** femur, distal & proximal articulating surfaces **C** part of pelvis. 3 d. **c1** † *Harpagornis moorei*\* \*No. 48056 Cast of HOLOTYPE **c2** † *Polyoætus* [*Polyharpagornis*] *leucogaster* **c3** *Circus assimilis* l. femur of each, post. **c1-3** 1 c. & 2 outline d. **a-b** All c. d. Annot. **c1** Original spec.. Fig. *Trans. N.Z. Inst.* 4 1872 pl.10 - HOLOTYPE
- 506 † *Dromornis australis*\* **a,d** r. femur, frontal & lat.: 2 photos, lithographs by J. Erxleben P: *Trans. zool. Soc. Lond.* 8 1874 pl.62,63. Cast \*No. 43960 A.M.S. No. F 10950 HOLOTYPE **b,c** sacrum, 3 views: 3 photos. Annot. \*No. 49160
- 507 *Struthio camelus* **a** sk. r. lat. to show elements: 1 c.d. **b** sacrum, l. lat.: 1 p.d. R.O. del. **c** disarticulated sk.: 1 p.d. P: Owen, R. *Anat. of Vertebrates* Lond. 1866 2 p.43 **d** head & neck of ♀, r. lat.: 1 c.d. Annot. **e** hyoid bones: 1 p.d. **f** head & neck of ♂, fronto-lat.: 1 c.d. Annot.
- 508 **a,b** ? † *Aepyornis* mounted claws, r. lat.: 2 photos. Annot.
- 509 **a** [*Struthio*] pelvis & caudal vertebrae of newly hatched specimen, vent.: 1 p.d. R.O. del. **b** [*Corvus*] pelvis & caudal vertebrae of embryo rook: 1 p.d. R.O. del. P: *Phil. Trans. R. Soc.* 153 1863 pl.3 f.5,6
- 510 **a** [† *Archaeopteryx*, *Falco*, † *Pterodactylus*] leg & foot bones, lat.: 5 p.d. R.O. del. P: *l.c.* pl.3 f.1,3,4 **b** species as **a**, wing bones, lat.: 4 p.d. R.O. del. parts P: *l.c.* pl.2 f.1-4
- 511 **a** † *Odontopteryx toliapicus* [*tolipica*]\* parts of sk.: 8 outline p.d. R.O. del. **b** proof plates of a C. L. Griesbach lith. P: *Q. Jl geol. Soc. Lond.* 29 1873 pl.16 HOLOTYPE \*No. 44096
- 512 **a** † *Didus solitarius* 'Hooded Dodo' [*Raphus cucullatus*] l. lat.: 1 engr. Annot. **b** † [*Raphus cucullatus*] head, l. lat. of Ashmolean Mus. specimen: 1 w.d. W.C. del. P: Strickland, H. E. & Melville, A. G. *The Dodo* Lond. 1848 pl.5 f.2. Annot. **c,d** *Pezophaps solitaria* skels of ♂ & ♀ Cambridge Univ. specimens: l. lat.: 2 p.d. R.O. del.
- 513 **a** † [*Lithornis vulturinus*]\* sacrum, lat. & dors.: 3 p. & w.d. P: Owen, R. *Hist. Brit. fossil Mammals & Birds* Lond. 1846 p.553. \*No. 38933 **b** *Casuarius galeatus* [*casuarius*] mounted skel. r. lat.: 1 photo. **ca** † *Didus* [*Pezophaps solitaria*] **cb** Solitaire [? *P. solitaria*] **cc** † *Pezophaps* [*Raphus cucullatus*] femurs: 1 photo. by Farren **d** † *Didus solitarius* [*Pezophaps solitaria*] mounted skel. r. lat.: 1 photo. by L. Berenger Annot.

## Folio

- 514 [*Pelecanus*] sternum, leg & foot bones: 25 i. & wash d. R. Bezold del. Annot.
- 515 [*Pelecanus*] cranium, upper & lower m., scapulae, coracoid, clavicle & wing bones: 42 i. & wash d. R. Bezold del. Annot.
- 516 a [*Pelecanus*] cervical vertebrae: 2 w.d. G.S. del. ? Orig. d. for *Trans. zool. Soc. Lond.* 5 1840 pl.44 f.3 b left [*Crocodylus*] cervical vertebra: 1 engr. b centre *Aptenodytes patagonica* cervical & dors. vertebrae: 1 p.d. b right dors. vertebrae: 3 w.d. All [J. Dinkel del.] All P: *Phil. Trans. R. Soc.* 141 1851 pl.52 f.52,48-51
- 517 a [Coraciiformes - Kingfisher - unident.] foot: 1 p.d. P: Owen, R. *Anat. of Vertebrates* Lond. 1866 2 p.11 b [Caprimulgiformes - ? Nightjar - unident.] foot; 1 p.d. Annot. c [*Colymbus* [*Gavia*]] pelvis & hind limb skel. l. lat.: 1 p.d. Annot. P: *l.c.* p.78 d [*Struthio*] young skull, dors.: 1 p.d. Annot. P: *l.c.* p.51 e [Psittaciformes - Parrot - unident.] sk. r. lat.: 1 p.d. Annot. P: *l.c.* p.51 f [*Numida*] beak & eye, l. lat.: 1 p.d. P: *l.c.* p.10 g [*Calyptorhynchus*] sk. r. lat.: 1 p. & w.d. Annot. P: Owen, R. *On the Archetype . . . of the vertebrate skel.* Lond. 1848 pl.1 f.1 h [Psittaciformes - unident.] sk. showing elements, l. lat.: 1 p.d. L. A. del. Annot. i [*Dromaius* [*Dromaius*]] sk. showing elements, r. lat.: 1 p.i. & wash d. Annot. P: Owen, R. *Anat. of Vertebrates* Lond. 1866 2 p.52 j [*Struthio*] sl. showing elements, vent.: 1 p.d. Annot. P: *l.c.* p.44 k † [*Halcyornis toliapicus*]\* cranium, dors. lat. post.: 3 p.d. P: Owen, R. *Hist. Brit. fossil mammals & birds.* Lond. 1846 f.234 A & B, 235. HOLOTYPE \*No. A 130 I 3 crania I A, B † [*Halcyornis toliapicus*]\* dors. & post. HOLOTYPE \*A 130 I C [*Larus*] dors. I DE, [Coraciiformes, Kingfisher, unident.] dors. & post. 1 lithograph (5 f.) P: *l.c.* f.234 m [*Numenius*] head & foot, l. lat.: 2 p.d. Annot. P: *l.c.* p.9 n [*Struthio*] foot, l. lat.: 1 p.d. P: *l.c.* p.13 o [Passerine, unident.] foot, l. lat.: 1 p.d. P: *l.c.* p.10 p [Piciformes, Woodpecker, unident.] foot, l. lat.: 1 p.d. P: *l.c.* p.11 m-p 4 p.d.
- 518 a [*Columba*] embryo, 8th day of incubation: 1 w.d. R.O. del. b [? Aves - unident.] postero-vent. diss. to show musculature: 5 c.d. Annot. c *Ardea argala* [*Leptoptilus dubius*] foot tendons: 1 p. sketch d [*Aquila*] brain lat. ventricles, ant. commissure: 1 w.d. e *Rallus aquaticus* urino-genital system & section of l. side of pelvis: 1 p. & 1 w.d. J. Erxleben del. Annot. f [*Ramphastos*] tail muscles: 2 p. sketches g [*Anas*] diss. urino-genital system of ♀: 2 c.d. Annot.
- 519 a [*Dacelo* [*Lacedo pulchella*]] living specimen on branch, r. lat. & bill, dors.: 2 p.d. W. Taylor del. P: Horsfield, T. *Zool. Res. in Java* Lond. 1821 coloured pl. p.419 in B.M.(N.H.) copy b1, b2 [Aves - unident.] 2 heads with necks diss.: 2 p.d. c *Vultur leucocephalus* [*Neophron percnopterus*] head, r. lat.: 1 w.d. Annot. d *Vultur* [*Neophron*] *percnopterus percnopterus* frontal: 1 p.d. Annot. e [*Apus*] head, l. lat. showing distended pouch: 1 s.d. J. D. C. S. del.
- 520 [*Gallus* domestic] with spur growing from head a l. lat. b head of same: 2 c.d. W. H. Clift del. Annot.
- 521 a *Delphinus delphis* dors. vertebrae 1-11, l. lat.: 1 s.d. P: *Phil. Trans. R. Soc.* 141 1851 pl.48 f.16 b *Delphinus* [*Orcaella brevirostris*] sk. l. lat.: 1 p.i. & wash d. c ? *Grampus* [*griseus*] or *Pseudorca* tooth: 1 wash d. Annot. d *Delphinus* [*Orcaella brevirostris*] sk. parts numbered, lat.: 1 i. outline d. ? original sketch for P: *Trans. zool. Soc. Lond.* 6 1866 pl.9 f.3 e *Delphinus tursio* [*Tursiops truncatus*] 5 dors. vertebrae, dors.: 1 s.d. P: *Phil. Trans. R. Soc.* 141 1851 pl.48 f.15
- 522 † Megathere [*Megatherium*] articulated skel. l. lat.: i. & w.d. mounted on board for exhibition at B.M.(N.H.) Annot. P: Edwards, W. N. *Guide to an exhibition illust. early hist. of palaeontology* \*Special guide No. 8. 1931
- 523 † *Diprotodon australis* skel. l. lat.: 1 p. & i. outline d. [R.O. del.] ? original for P: *Phil. Trans. R. Soc.* 160 1870 pl.50

## References

- Opinion 1080. *Didermocerus* Brookes 1828 (Mammalia) suppressed under the plenary powers. *Bull. zool. Nomencl.* 34 (1) 1977: 21.
- American Society of Ichthyologists and Herpetologists. 1956. Common names for North American Amphibians and Reptiles. *Copeia* No. 3: 172-185.
- Andrews, S. H., Gardiner, B. G., Miles, R. S. R. & Patterson, C. 1967. *Pisces in The Fossil Record* (Geological Society of London).
- Archey, G. 1941. The Moa. A study of the Dinornithiformes. *Bull. Auckland Inst. Mus.* No: 1: 1-145.
- Azzaroli, A. 1953. The deer of Weybourn Crag and forest bed of Norfolk. *Bull. Br. Mus. nat. Hist.* (Geol.) 2: 1-96.
- Banerjee, S. K. 1960. Biological results of the Snellius Expedition XVIII. The genera *Grapsus*, *Geograpsus* and *Metograpsus* (Crustacea, Brachyura). *Temminckia* 10: 186.

- Barnes, R. S. K. 1970. The species of *Macrophthalmus* (Crustacea: Brachyura) in the collections of the British Museum (Natural History). *Bull. Br. Mus. nat. Hist. (Zool.)* **20**: 219.
- Barrett, J. & Young, C. M. 1958. *Pocket guide to the seashore*. London (Collins), 272 pp.
- Baylis, H. A. & Daubney, R. 1926. *A synopsis of the families and genera of Nematoda*. London (British Museum (Natural History)), 277 pp.
- Bénézit, E. 1966. *Dictionnaire critique et documentaires des peintres, sculpteurs, dessinateurs et graveurs*. Paris (Librairie Gründ). 8 vols.
- Bertin, L. & 12 others. 1967. *Larousse encyclopedia of animal life*. London (Hamlyn Publishing Group), 641 pp.
- Bonnier, J. 1900. Contribution à l'étude des épicarides: les Bopyridae. *Travaux de la Stat. Zool. de Wimereux* **8**: 1-475, 41 pls.
- Borradaile, L. A. B. & Potts, F. A. 1932. *The invertebrata. A manual for the use of students*. Cambridge (University Press), 845 pp.
- Boulenger, G. A. 1882. *Catalogue of the Batrachia Gradientia s. Caudata . . . in the British Museum*. 2nd edition, London (British Museum (Natural History)), 127 pp., 9 pls.
- Boxshall, G. A. 1974. *Lepeophtheirus pectoralis* (O. F. Müller, 1776): a description, a review and some comparisons with the genus *Caligus* Müller, 1785. *J. Nat. Hist.* **8**: 445-468.
- British Museum (Natural History). 1904. *The history of the collections contained in the Natural History Departments of the British Museum*. 1. London (British Museum (Natural History)), 442 pp.
- Brodkorb, P. 1963. Catalogue of fossil birds Pt. 1. *Bull. Fla. St. Mus. biol. Sci.* **7**: 180-293.
- Cabrera, A. 1957-61. Catalogo de los mamíferos de America del Sur. *Revta Mus. argent. Cienc. nat. Bernardino Rivadavia Inst. nac. Invest. Cienc. nat. Zool.* **4**: 1-732.
- Campagno L. J. V. 1973. Interrelationships of living elasmobranchs. *J. Linn. Soc. Zool.* **53** Suppl. 1: 15-61.
- Chasen F. N. 1940. A handlist of Malaysian mammals. *Bull. Raffles Mus.* No. 15: i-xx, 1-209.
- Clarke M. R. 1966. A review of the systematics and ecology of oceanic squids. *Adv. mar. Biol.* **4**: 91-300.
- Colbert, E. H. 1943. Pleistocene vertebrates collected in Burma by the American southeast asiatic expedition. *Trans. Am. phil. Soc.* **32**: 395-430.
- Conrad W. 1928. Le genre *Microglena*. *Arch. Protistenk.* **60**: 415-439.
- Cope, Z. 1959. *The Royal College of Surgeons of England: a history*. London (Anthony Blond) xii, 360 pp.
- Cray P. E. 1973. Marsupialia, Insectivora, Primates, Creodonta and Carnivora from the Headon Beds (Upper Eocene) of southern England. *Bull. Br. Mus. nat. Hist. (Geol.)* **23**: 1-102, 6 pls.
- Darwin C. 1859. *On the Origin of Species by means of Natural Selection, &c.* London (John Murray) ix-502 pp.
- De Man J. G. 1920. The Decapoda of the Siboga Expedition Pt. 4. *Siboga-Exped.* **39a** (3): 252.
- Dobson J. 1962. Conservators of the Hunterian Museum. I. William Clift II. Richard Owen. *Annals R. Coll. Surg. Eng.* **30**: 46 & 117.
- Dollfus R. P. 1935. Sur quelques parasites de poissons récoltés à Castiglione (Algérie). *Bull. Trav. pub. Stat. Aquiculture et Pêche Castiglione* **1933** (2): 199-279.
- Ellerman J. R. 1940. *Families and genera of living rodents*. London (British Museum (Natural History)), 3 vols.
- & Morrison-Scott T. C. S. 1966. *Checklist of Palaearctic and Indian mammals 1758 to 1946*. 2nd edition London (British Museum (Natural History)), 810 pp.
- Fenton, C. L. & M. A. 1958. *The Fossil Book*. Garden City, New York (Doubleday & Co.), 482 pp. 8 pls.
- Fletcher, H. O. 1971. Catalogue of type specimens of fossils in the Australian Museum Sydney. *Mem. Aust. Mus.* No. 13 167 pp.
- Greenwood, P. H., Rosen, D. E. et al. 1966. Phyletic studies of Teleostean fishes, with a provisional classification of living forms. *Bull. Am. Mus. nat. Hist.* **131**: 339-456.
- Miles, R. S. & Patterson, C. 1973. [Editors] *Interrelationships of fishes*. London & New York (Academic Press), 536 pp., 11 pls.
- Groves, C. P. 1974. *Horses, asses and zebras in the wild*. London (David & Charles), 192 pp., 16 pls.
- Gunther, A. E. 1975. *A century of zoology at the British Museum through the lives of two Keepers 1815-1914*. London (Dawsons of Pall Mall), 533 pp.
- Haig, J. 1960. The Porcellanidae (Crustacea, Anomura) of the Eastern Pacific. *Allan Hancock Pacif. Exped.* **24**: 22.
- Hall, E. R. & Kelson, K. R. 1959. *Mammals of North America*. New York (The Ronald Press), 2 vols.
- Harrington, H. J., Henningsmoen, G., Howell, B. F. et al. 1959. Trilobita, pp. 38-40, in Moore, R. C. [Editor] *Treatise on Invertebrate Palaeontology* Part O. Arthropoda 1. Lawrence, Kansas (Geological Society of America & University of Kansas).

- Harrison, C. J. O. & Walker, C. A. 1972. The affinities of *Halcyornis* from the Lower Eocene. *Bull. Br. Mus. nat. Hist. (Geol.)* **21**: 153-170.
- Hartmann, M. 1921. Untersuchungen über die Morphologie und Physiologie des Formwechsels der Phytomonadien III. *Arch. Protist.* **43**: 233.
- Ho, Ju-shey. 1970. Revision of the genera of the Chondracanthidae, a copepod family parasitic on marine fishes. *Beaufortia* **17**: 105-218.
- Holthuis, L. B. 1947. The Decapoda of the Siboga Expedition Pt. 9. *Siboga-Exped.* **39a** (8), 9: 21-22.
- Honigberg, B. M., Balamuth, W., Bovee, E. C. et al. 1964. A revised classification of the Phylum Protozoa. *J. Protozool.* **11**: 7-20.
- Horsfield, T. 1821-24. *Zoological researches in Java and the neighbouring islands*. London, 72 pls, col. with descriptive letterpress.
- Husson, A. M. & Holthuis, L. B. 1974. *Physeter macrocephalus* Linnaeus, 1758, the valid name for the sperm whale. *Zool. Meded. Leiden* **48**: 205-217, 3 pls.
- Iredale, T. & Troughton, E. le G. 1934. *A checklist of the mammals recorded from Australia*. Sydney (Australian Museum), 122 pp.
- Jeletsky, J. A. 1966. Mollusca Art. 7. Comparative morphology, phylogeny and classification of fossil Coleoidea. *Paleont. Contr. Pap. Univ. Kans.* No. 42: 1-162.
- Kabata, Z. 1963. *Clavella* (Copepoda) parasitic on British Gadidae: one species or several. *Crustaceana* **3**: 311-317.
- Karl, A. 1931. Urtiere oder Protozoa. I. Wimpertiere oder Ciliata (Infusoria), eine Bearbeitung der freilebenden und cetocommensalen Infusorien der Erde, unter Ausschluss der marinen Tintinnidae. In Dahl, F. [Editor] *Die Tierwelt Deutschlands* **21**, Jena (G. Fischer): 181-398.
- Kent, W. S. 1880-82. *A manual of the Infusoria*. London, 3 vols.
- Kermack, D. M. & K. A. [Editors] 1971. Early mammals. *Zool. J. Linn. Soc. Lond.* **50** Supplement 1: 203 pp.
- Kurten, B. 1968. *Pleistocene mammals of Europe*. London (Weidenfeld & Nicolson), 317 pp.
- Lambrecht, K. 1933. *Handbuch der Palaeornithologie*. Berlin (Borntraeger), 1024 pp., 6 pls.
- Landsborough Thomson, A. see Thomson, A.L.
- Lane, F. W. 1957. *Kingdom of the octopus*. London (Jarrolds), 287 pp.
- Leedale, G. F. 1967. *Euglenoid flagellates*. New Jersey (Prentice Hall Inc.), 242 pp.
- Lydekker, R. 1885-87. *Catalogue of the fossil Mammalia in the British Museum (Natural History)*. London (British Museum (Natural History)), 5 vols.
- 1889. *Catalogue fossil Reptilia and Amphibia in the British Museum (Natural History)*. London (British Museum (Natural History)), 4 vols.
- 1891. *Catalogue of the fossil Birds in the British Museum (Natural History)*. London (British Museum (Natural History)), 368 pp.
- McCormick, L. & Moore, R. C. 1969. Outline of classification, pp. 218-222. In Moore, R.C. (Editor) *Treatise on Invertebrate Palaeontology*. Part N. Vol. 1 Mollusca 6 Bivalvia. Lawrence, Kansas (Geological Society of America & University of Kansas).
- McLaughlin, P. A. 1974. The hermit crabs (Crustacea Decapoda Paguridae) of northwest North America. *Zool. Verh. Leiden* **130**: 342.
- Mahoney, J. A. & Ride, W. D. L. 1975. Index to the genera and species of fossil mammalia described from Australia and New Guinea between 1838 and 1968. *Spec. Publ. W. Aust. Mus.* No. 6: 250 pp.
- Manning, R. B. 1969. Stomatopod Crustacea of the Western Pacific. *Stud. trop. Oceanogr.* No. 8: 264.
- Metcalf, M. M. 1918. Contributions to the biology of the Philippine Archipelago and adjacent regions. The Salpidae: a taxonomic review. *Bull. U.S. natn. Mus.* No. 100 **2**: 121 & 173.
- Napier, J. & P. H. 1967. *A handbook of living primates*. London (Academic Press), 456 pp.
- Nissen, C. 1966- *Die zoologische Buchillustration*. Stuttgart (Anton Hiersemann).
- Norman, J. R. 1944. *Squire. Memories of Charles Davies Sherborn*. London (G. G. Harrap), pp. 202, 4 pls.
- Ommanney, F. D. 1966. *The river bank*. London (Longmans), 279 pp., frontis.
- Owen, R. 1832. *Memoir on the Pearly Nautilus (Nautilus pompilius, Linn.)*. London (Royal College of Surgeons), pp. [iii] 68, 8 pls.
- 1844-46. *A history of British fossil Mammals and Birds*. London, 560 pp.
- 1877. *Researches on the fossil remains of the extinct mammals of Australia with a notice of the extinct marsupials of England*. London, 2 vols.
- Owen, R. S. 1894. *The life of Richard Owen*. London (John Murray), 2 vols. Republished 1970. Farnborough, Kent. (Gregg International Publishers.)
- Paget, S. 1901. *Memoirs and letters of Sir James Paget*. London (Longmans Green), 429 pp.
- Parrington, F. R. & Westoll, T. S. 1974. David Meredith Seares Watson 1886-1973. *Biogr. Mem. Fellows R. Soc.* **20**: 483-504, 1 photo.



- Pennak, R. W. 1964. *Collegiate dictionary of zoology*. New York (Ronald Press Co.), 584 pp.
- Peters, J. L. 1931-68. *Checklist of the birds of the World*. Cambridge, Mass. (Harvard University Press), 14 vols.
- Pochmann, A. 1942. Synopsis der Gattung *Phacus*. *Arch. Protistenk.* 95: 81-252.
- Pringsheim, E. G. 1956. Contributions towards a monograph of the genus *Euglena*. *Nova Acta Leopoldina* 18: 1-168.
- Richardson, T. 1771. *Plan of His Majesty's Park called Richmond New Park in the County of Surrey*.
- Ride, W. D. L. 1970. *A guide to the native mammals of Australia*. Melbourne (Oxford University Press), 249 pp.
- Romer, A. S. 1956. *Osteology of the reptiles*. Chicago (University of Chicago Press), 772 pp.
- 1971. *Vertebrate palaeontology*. Chicago (University of Chicago Press), 3rd edition, 468 pp.
- Ross, D. L. 1972. *A survey of some aspects of the life and work of Sir Richard Owen K.C.B. together with a working handlist of the Owen papers at the Royal College of Surgeons of England*. (Unpublished Ph.D. thesis, University of London.) 376 pp.
- Royal Society of London. 1867-1902. *Catalogue of Scientific Papers*. London, 12 vols.
- Sherborn, C. D. 1922-33. *Index animalium . . . Sectio secunda*. London (British Museum (Natural History)), 8154 pp.
- Simpson, G. G. 1928. *A catalogue of the Mesozoic Mammalia in the Geological Department of the British Museum*. London (British Museum (Natural History)), 215 pp.
- Smith, A. G. 1960. Amphineura pp. 47-74. In Moore, R. C. [Editor] *Treatise on Invertebrate Palaeontology* Part I. Mollusca 1. Lawrence, Kansas (Geological Society of America & University of Kansas).
- Smith, B. J. 1976. Revision of the recent species of the family Clavagellidae (Mollusca, Bivalvia). *J. Malac. Soc. Aust.* 3: 192.
- Stephen, Sir L. *Dictionary of national biography*, edited Vol. 1-26 [and afterwards] S. Lee. 69 vols. London, 1885-1912.
- Störmer, L. 1955. Merostomata, p. 8. In Moore, R. C. [Editor] *Treatise on Invertebrate Palaeontology*. Part P. Arthropoda 2. Lawrence, Kansas (Geological Society of America & University of Kansas).
- Strand, E. 1928. Miscellanea nomenclatoria zoologica et palaeontologica. *Archiv. Naturgeschichte* 92: 36.
- Taylor, D. W. & Sohl, N. F. 1962. An outline of Gastropod classification. *Malacologia* 1: 7-22.
- Thomson, A. L. [Editor] 1964. *A new dictionary of birds*. London (Nelson), 928 pp.
- Thomson, J. A. 1927. *Brachiopod morphology and genera [Recent & Tertiary]*. Wellington, N.Z. (New Zealand Board of Science and Art), 338 pp., 2 pls.
- Trouessart, E. L. 1904-05. *Catalogue Mammalium . . . Quinquennale Supplementum anno 1904*. Berolini, (R. Frielander & Son) 929 pp.
- Troughton, E. le G. 1957. *Furred animals of Australia*. Sydney (Angus & Robertson), 6th edition, 376 pp.
- Turner, R. D. 1966. *A survey and illustrated catalogue of the Terebinidae (Mollusca, Bivalvia)*. Cambridge, Mass. (Mus. Comp. Zool. Harvard Univ.), 265 pp.
- Van Bree, P. J. H. 1976. On the correct Latin name of the Indus Susu. *Bull. Zool. Mus. Univ. Amsterdam* 5: 139-140.
- Van Valen, L. 1967. New Paleocene insectivores and insectivore classification. *Bull. Amer. Mus. nat. Hist.* 135: 217-284.
- Von Meyer, C. H. E. 1832. *Palaeologica zur Geschichte der Erde und ihrer Geschöpfe*. Frankfurt am Main (Sigmund Schmerber). xii + 560 pp.
- Walker, E. P. 1968. *Mammals of the World*, 2nd edition. Baltimore (John Hopkins Press), 2 vols.
- Wermuth, H. & Mertens, R. 1961. *Schildkröten, Krokodile Brückenechsen*. Jena (Gustav Fischer Verlag), 422 pp.
- Wheeler, A. 1969. *The fishes of the British Isles and north-west Europe*. London (Macmillan), 613 pp.
- Whitley, G. P. 1975. *More early history of Australian zoology*. Sydney (Royal Zoological Society of New South Wales). 92 pp.
- Williams, A. & Rowell, A. J. 1965. Classification, pp. 228-234. In Moore, R. C. [Editor] *Treatise on Invertebrate Palaeontology*. Part H. Brachiopoda. Lawrence, Kansas (Geological Society of America & University of Kansas).
- Yamaguti, S. 1963. *Parasitic Copepoda and Branchiura of fishes*. New York (Interscience), 1104 pp.
- Yorke, W. & Maplestone, P. A. 1926. *Nematode parasites of vertebrates*. London (J. & A. Churchill), 536 pp.

## Index to artists

Numbers refer to Folios not to pages.

Numbers in italics, e.g. 476, indicate photographs.

- A., L. 469, 517  
 Aldous, Lens (88, 89), 92, 268, ? 469, ? 517  
 Andre, -. 232
- B., A. 265  
 B., G. 441  
 Barker, A. C. 476  
 Barrow, G. H. 439, ? 441  
 Beche, H. T. de la see De La Beche  
 Bell, C. 232  
 Bellanti, M. 36  
 Berenger, L. 513  
 Berjeau, Charles 59  
 Bezold, R. 514, 515  
 Blair, D. 88, 89  
 Blorles, Edward 32  
 Blundell, E. C. 423  
 Bone, C. R. 208  
 Buckland, M. 206  
 Burton, Sir Frederick William (1816-1900) 313  
 Burton Bros. 485, 504
- C., -. 110, 111, 131, 133, 135, 136, 145  
 C., I. G. or I. S. 170  
 C., W. 116  
 Campbell, H. 444  
 Camper, Peter (1722-1789) 227  
 Carter, H. V. 24, 415  
 Chapman, Captain 29, 274  
 [Chalon, Henry-Bernard (1770-1849)] 507  
 Claudet, Antoine Francois Jean (1787-1867) 76  
 Clift, William (1775-1849) 21, 37, 40, 43, 51, 57,  
 58, 110, 111, 113, 115, 116, 131, 133, 135, 136,  
 145, 211, 228, 249, 267, 269, 287, 295, 297,  
 304, 308, 352, 353, 355, 358, 410, 423, 462,  
 512  
 Clift, William Home (Jr) (1803-1833) 116, 267,  
 520  
 Conybeare, William Daniel (1787-1857) 123  
 Cooke, E. W. 286  
 Cooper, - ? 51  
 Cooper, William W. 15  
 Cumberland, George 117, 118  
 Curtis, C. M. 463
- Daniell, William (1769-1837) (370)  
 De la Beche, Henry Thomas (1796-1855) 119,  
 123, 127, 128, 190  
 Deslongchamps, Eugène Eudas (1830-1889) 246  
 Dimpree, M. O. 229  
 Dinkel, Joseph 35, 85, 87, 89, 90, 121, 139, 153,  
 154, 158, 165, 168, 194, 200, 365, 369, 371,  
 376, 380, 381, 382, 383, 385, 386, 387, 391,  
 392, 393, 401, 403, 406, 408, 409, 413, 445,  
 447, 448, 477, 495, 496, 504, 516
- Dircks, H. 205  
 Duthiers, H. Lacaze- see Lacaze-Duthiers, F. J.  
 H. de
- Edwards, G. 318  
 Erxleben, Johann-Christian-Polycarp (1744-  
 -1777) 152, 174, 175, 176, 177, 198, 259, 260  
 261, 262, ? 319, 320, ? 321, ? 322, 329,  
 330, 432-435, 439, 450, 452, 490, 491, 494,  
 506, 518
- Falconer, A. P. 184  
 Farren, -. 513  
 Frank, J. C. 415  
 Freudenberg, -. 21
- Galpin, C. 428  
 Giradot, J. E. 103  
 Goadby, -. 76  
 Godart, T. 498  
 Gordon, Colonel 310  
 Gore, R. T. 230  
 Gravelot, B. 233  
 Gricht, G. van der see van der Gricht, G.  
 Griesbach, C. L. 445, 446, 511  
 Gunn, John (1801-1890) 280, 289, 342  
 Gunn, M. S. 290
- Hakewill, J. 332  
 Ham. Smith, C. = Smith, Charles Hamilton  
 Hasford, F. F. 426  
 Hastings, Barbara Marchioness of (1810-1858)  
 268, [280]  
 Hatcher, W. H. 34  
 Hedges, W. 316  
 Hills, Robert (1769-1844) 284, 306, 313, 417  
 Hollick, A. T. 464-469  
 Holmes, G. B. 145  
 Holmes, Miss M. 153, 162, 163  
 Home, Sir Everard (1756-1832) 76  
 Horner, A. C. 141  
 Hullmandel, C. 190  
 Hutchinson, P. O. 2
- Ibbetson, Julius 310, 311
- Jones, Thomas Rymer (1810-1880) 28, 60, 62,  
 74, 239, 240, 459, 473
- Kaup, Johann Jakob (1803-1873) 196, ? 324,  
 ? 325, ? 326, ? 327, 332, 358, 359, 360, 361,  
 362, 363, 372
- James (ca 1830-1880)*  
*Jm*

- Lacaze-Duthiers, Felix Joseph Henride (1821–1901) 7, 8  
 Laurillard, –. 327  
 Lawrence, R. 286  
 Leonard, S. W. 2, 86, 90, 167  
 Lewin, John William (1770–1819) 472
- M., M. 33  
 M., R. S. 315  
 Mackenzie, R. S. 315  
 Maclean, W. C. 45  
 Mangold, –. 372  
 Mantell, Gideon Algernon (1790–1852) 160, 161  
 Markwrost, E. 351  
 Martin, W. 254, 255  
 Mazell, P. 271  
 Meyer, H. von see von Meyer, H.  
 Mitchell, Sir Thomas Livingstone (1792–1855) 443, 444  
 Moire, E. 419  
 Monkhouse & Co 487  
 Müller, E. G. 138  
 Mylne, Robert 41
- Newton, J. 227  
 Nibbs, G. 154, 193
- Oldham, W. 313  
 Olson, H. 102  
 Owen, Caroline Amelia (1802–1873) 68, 363  
 Owen, Grace 28, 80  
 Owen, Richard (1804–1892) 1, 7, 20, 31, 46, 55, 56, 59–61, 67, 68, 70, 71, 78, 81, 94, 95, 96, 98, 99, 101, 126, 148, 149, 152, 169, 189, 192, 200, 201, 206, 208, 210, 215, 216, 234, 235, 237, 241–243, 246–249, 253–255, 258, 271, 272, 274, 316, 319, ? 320, 321, 322, 331, 370, 411, 415, 439, 442, 452, 460, 463, 469, 473, 492–494, 496, 498, 500, 504, 507, 509–512, 518
- Paget, James (1814–1899) 70  
 Parkinson, Sydney (1745–1771) 77, 282, 283  
 Parsons, J. 323  
 Perand, –. 265  
 Phillips, I. 464  
 Pope, R. 264, 331
- Ripley, –. 147  
 Roland, O. 195, 212, 213  
 Ross, –. 33  
 Rymer Jones, T. see Jones, T. Rymer
- S., C. 339  
 S., C. H. 182, 275  
 S., G. 166  
 S., J. 207  
 S., J. D. C. 519  
 Scharf, –. ? 8, 9  
 Scharf, George (1788–1860 & son 1820–1895) 26, 111, 130, 138, 166, 183, 214, 233, 242, 244, 266, 271, 302, 303, 310, 336, 344, 345, 346, 347, 348, 349, 354, 366, 367, 368, 394, 395, 402, 404, 412, 422, 443, 447, 516  
 Scharf, H. (post 1820—c. 1890) son of George (1788–1860) 1, 12, 22, 46, 47, 48, 49, 56, 60, 110, 129, 134, 273, 436, 438, 458, 459, 460, 461, 475, 498, 499, 500  
 Schuler, H. 280  
 Scotin, –. 233  
 Searle, A. H. 25  
 Sedgwick, Adam (1786–1873) 308  
 Severyns, C. 222  
 Shuckard, T. T. 109, 187, 188  
 Silvester, H. R. 414  
 Smit, J. (59) 307 ?  
 Smith, Charles Hamilton (1776–1859) 306  
 Sol, –. 76  
 Sowerby, James de Carle (1787–1871) 519 ?  
 Spratti, P. 280  
 Stubbs, Charles S. 339  
 Swatzfager, –. 225
- Taylor, W. 245, 272–274, 287, 370, 519  
 Theodori, Carl (1788–1857) 109
- van der Gricht, G. 323  
 von Meyer, Christian Erich Hermann (1801–1869) 298, 299, 300
- W., –. 280  
 W., A. B. 169  
 W., G. M. 169  
 W., W. 465, 469  
 Walker, J. J. 105  
 Wesley, W. H. 439  
 West, Tuffen, 31, 91, 92, (95, 99)  
 Wolf, G. 179  
 Wolf, Joseph or Mathias (1820–1899) 256–258, 459, 474  
 Wolff, J. see Wolf, J.  
 Woodhouse, –. 313  
 Wright, Thomas 269
- Zeitter, John Christian (?–1862) 169, 236, 304

## General index

*Key to type faces used for figures in index*

**Bold 00** refer to fossils

Roman 00 refer to recent

Italic 00 refer to page numbers

Parentheses (00) refer to names to be found only in the unabridged catalogue in the General Library (B.M.(N.H.))

- Aardvark see *Orycteropus*  
*acanthius*, *Squalus* 38, 39  
*Acanthochondria* 118  
     *cornuta* 71  
 ACANTHODII 119, (92)  
*Aceratherium* 127, sp. 327  
     *incisivum* 326, 327  
*Achyrodon nanus* 465  
     *pusillus* 465  
*Acipenser* 120, 13  
 ACIPENSERIFORMES (13)  
*aco*, *Vibrio* 83  
*Acrodus* 119, sp. 88  
     *nobilis* 90  
 ACROTRETIDA (8)  
 ACTINIARIA (79)  
 ACTINOPTERYGII 120, (13, 33)  
 ACTURIDAE (73)  
*Acturus* 118,  
*aculeatus*, *Tachyglossus*, 7, 474–5  
*acus*, *Euglena* 83  
*acutirostris*, *Ichthyosaurus* 107, 109  
*acutus*, *Crocodylus* 191, 192, 197  
 Adjutant stork see *Leptoptilos dubius*  
*adunca*, *Clavella*, 71  
*aeglefinus*, *Melanogrammus* 13  
*aegyptiacum*, *Eotheroides* 418  
*Aeolodon* 121  
     *priscus* 180  
*Aepyornis* 123, 508  
 AEPYORNITHIFORMES 123, (508)  
*affinis*, *Rhinolophus* 274  
     *Spirontocaris* 74  
*africana*, *Asina* (318)  
     *Loxodonta* 334, 335  
*africanus*, *Elephas* 334  
*Ageleodus diadema* 92  
*agilis*, *Lacerta* 165, 170  
 AGNATHA 119, (31)  
 Agoutis see *Dasyprocta* & *Dasyproctidae*  
*Alcelaphus* 127  
     *buselaphus* 306  
*Alces* 127  
     *alces* 282  
 ALCIOPIDAE 118, 77  
*alleghaniensis*, *Cryptobranchus* 28, 46  
*Alligator* 121  
     *lucius* 94, 191  
     *mississippiensis* 94, 191  
*alopecias*, *Squalus* 43  
*Alopias* 119  
     *vulpinus* 43  
*altdorpensis*, *Streptospondylus* 145  
*Amblotherium* 124  
     *mustelula* 465  
     *nanum* 466  
     *pusillum* 465, 466  
     *soricinum* 465  
     *talpoides* 465  
*Amblyophis viridis* 83  
 American Elk see *Cervus canadensis*  
     Mastodon see *Mammot americanum*  
     Moose see *Alces alces*  
     Opossum, Large see *Didelphis marsupialis*  
*americana*, *Antilocapra* 306, 308  
     *Periplaneta* 76  
*americanum*, *Mammot* 336, 340, 343–347, 350,  
     353, 354  
     *Megatherium* 376, 377, 387, 393  
*americanus*, *Mastodon* 346, 347  
 AMIIFORMES (32, 34)  
*ammon*, *Ovis* 304  
 Ammonites see  
     *Harpoceras*  
     *Hildoceras bifrons*  
     *Lytoceras fimbriatus*  
     *Oppelia subradiatus*  
*Ammonites lingulatus* 55  
     *subradiatus* 55  
 AMMONOIDEA 118, (55)  
 AMPHIBIA 120, 21 (25–27, 28–30, 33, 46, 169,  
     469)  
*Amphilestes* 124  
     *broderipi* 463  
     *pusillus* (465)  
*Amphioxus* 31  
 AMPHIPODA (77)  
*Amphitherium* 124  
     *prevosti* 463  
*anak*, *Protetnodon* 453  
*Anancus* 127  
     *arvernensis* 337  
*Anas* 123, 518  
*anatina*, *Lingula* 1, 7, 8, 11  
*anatinus*, *Ornithorhynchus* 7, 13, 470–473  
*anceps*, *Liodon* 167  
*andriani*, *Placodus* 125  
*angustidens*, *Mastodon* (352)  
*annectens*, *Protopterus* 46–49  
 ANNELIDA 118 (68, 69)

- Anomalopteryx* 122  
*didiformis* **478, 480, 483**  
 Anomura unidentified 119, 73  
*Anoplotaenia* 116  
*dasyuri* 70  
*Anser* 123, 13  
 ANSERIFORMES 123, (**493, 502, 503, 518**)  
 Ant 'Bear' see *Orycteropus afer*  
*antarcticus*, *Physalus* 424  
 Anteater, Banded see *Myrmecobius fasciatus*  
   Giant see *Myrmecophaga tridactyla*  
   Spiny see *Tachyglossus*  
   Tasmanian Spiny see *T. setosus*  
   Two-toed see *Cyclopes didactyla*  
 Antelope, American see *Antilocapra americana*  
   Four-horned see *Tetraceros quadricornis*  
   Pronghorn see *Antilocapra americana*  
 ANTHOZOA 116, (79)  
*Anthrotherium* 127  
*magnum* **276, 277**  
*Antilocapra* 127  
*americana* 306, 308  
*Antilope* sp. 306  
*bubalus* 306  
*dama* 306  
*furcifer* 306  
*antiquitatis*, *Coelodonta* **218, 332**  
*antiquorum*, *Physalus* 429  
*antiquus*, *Helminthodes* **69**  
   *Microstonyx* **280**  
   *Sus* **280**  
 ANURA 120, (28–30, 469)  
*apama*, *Sepia* 5, 6  
 Apes (Primates) see *Gorilla gorilla*  
   *Pan troglodytes*  
   *Pongo pygmaeus*  
 APODIFORMES 123, (519)  
*Aptenodytes* 123  
*patachonica* 516  
*patagonica* 200, 516  
 APTERYGIFORMES 123, (478, 497–500)  
*Apteryx* 123, sp. 478, 497  
*australis* 498–500  
*Aptornis* 123, sp. **494**  
*defossor* **504**  
*didiformis* **493**  
*otidiformis* **494, 504**  
*Apus* 123, 519  
 Aquarium building, Birmingham 16  
*aquaticus*, *Rallus* 518  
*Aquila* 123, sp. 518  
*audax* 505  
*aquila*, *Myliobatis* 90  
 ARACHNIDA 118, (76)  
 ARCHAEOPTERYGIFORMES 122, (**371, 510**)  
*Archaeopteryx* 122, sp. **510**  
   *lithographica* 371  
   *macrura* 371  
   *macrurus* 371  
   Archetypes 99  
   *Architeuthis* 117  
     *grandis* 61  
   ARCHOSAURIA 121, (**109, 160, (166)**)  
   *Arctomys primigenia* 372  
   *arctos*, *Ursus* 271  
   *arcuatus*, *Plesiosaurus* **131**  
     *Thaumatosauros* **131**  
   *Ardea argala* 518  
   *Arenicola* 118, 69  
   ARENICOLIDAE (69)  
   *argala*, *Ardea* 518  
   Argali see *Ovis ammon*  
   *Argonauta* 117  
     *hians* 67  
   Armadillos, Fairy see *Chlamyphorus truncatus*  
   Giant see *Glyptodon*  
     *Hoplophorus*  
       *Panochthus giganteus*  
       *Priodontes tuberculatus*  
   Nine-banded see *Dasypus novemcinctus*  
   Six-banded see *Euphractus sexcinctus*  
   Three-banded see *Tolypeutes tricinctus*  
   *armata*, *Hippolite* 74  
   *armatus*, *Hoplosaurus* **161**  
     *Omosaurus* **149**  
   Arrow worms see Chaetognatha  
   ARTHROPODA 118, (9, 34, 57, 71–77)  
   ARTICULATA 117, (1, 7, 8, 10, 81)  
   ARTIODACTYLA 127, (13, 20, 21, 93, 100, **275–277, 278, 279, 280, 281, 282, 283, 284–287, 288–293, 294–296, 297–301, 302–308, 308, 309–315, 363**)  
   *arvernensis*, *Anancus* **337**  
     *Mastodon* **351**  
   ASCARIDIDA (68)  
   ASCARIDOIDEA (68)  
   *Ascaris halichoris* 68  
   ASCHELMINTHES 117, (68, 70)  
   *asiaticus*, *Elephas* 334  
   *Asina africana* (318)  
     *sylvestris* (318)  
   *asinus*, *Equus* 317, 320  
   *asper*, *Glyptodon* **171**  
   *aspera*, *Ceratophora* 169  
   Ass, African wild see *Equus asinus*  
   Asiatic wild see *Equus hemionus*  
   *assimilis*, *Circus* **505**  
     *Harpagornis* **505**  
   *Ateles* 125, 253  
   *ater*, *Dromaius* 496  
   ATHERINIFORMES (31)  
   *atlas*, *Macropus* **452**  
     *Sthenurus* **450, 452**  
   *audax*, *Aquila* 505  
     *Uroaëtus* 505  
   *audebardii*, *Glottidia* 81  
     *Lingula* 8, 81  
   Aurochs see *Bos primigenius*

- australe*, *Dinotherium* 443  
*australis*, *Apteryx* 498–500  
*Diprotodon* 442, 444, 523  
*Dromornis* 506  
*Halicore* 418  
*Myiodon* 441  
*Spirula* 59  
*avernensis*, *Mastodon* (351)  
 AVES 122, (7, 13), 20, 89, 96, 200, 272, 371,  
 476–479, 479, 480–496, 497–501, 502–505, 505,  
 506, 507, 508, 509, 510, 510, 511–513, 513,  
 514–517, 517, 518–520)  
 unidentified 95, 96, 493, 517, 518, 519  
*azael*, *Palorchestes* 445, 451
- Babbler**, Oriental Scimitar see *Pomatorhinus montanus*  
*bactrianus*, *Camelus* 292, 293  
 Badger, European see *Meles*  
 Badger, Malayan Skunk see *Mydaus meliceps*  
*Bagre* 120, 31  
*Bagrus* 31  
*bainii*, *Oudenodon* 164  
*Balaena* 126, sp. 422, 428, 429  
*boops* 423  
*mysticetus* 423  
 BALAENIDAE 126, 428, 429  
*Balaenodon* 126, sp. 2  
*Balaenoptera* 126, sp. 424, 426, 429  
*musculus* 422  
*physalus* 424, 426  
*balani*, *Goodsirus* 71  
*Hemioniscus* 71  
 Banded Broadbill see *Eurylaimus javanicus*  
 Bandicoot, Barred see *Perameles bougainville lagotis*  
 Long-nosed see *Rhynchomeles*  
 New Guinea see *Peroryctes*  
 New Guinea Spiny see *Echymipera*  
 Pig footed see *Choeropus*  
 Rabbit see *Macrotis*  
 Rat see *Bandicota indica*  
 Short nosed see *Isodon*  
*Bandicota* 126  
*indica* 370  
*setifera* 370  
*banksii*, *Onychoteuthis* 61  
*Teredo* 58  
 Barracuda see *Sphyrna zygaena*  
*Basilosaurus* 126, sp. 426  
*bathygnathus*, *Placodus* 124  
*Batrachostomus* 123  
*javanensis* 272  
 Bats, Horseshoe see *Rhinolophus*  
 Large Malayan leaf-nosed see *Hipposideros diadema*  
 Leaf-nosed see *Hipposideros*  
 Long-tongued fruit see *Macroglossus*  
 Old World leaf-nosed see *Hipposideros*  
 Naked see *Cheiromeles torquatus*  
 Wrinkle-lipped see *Tadarida plicata*  
*beacheyi*, *Hippolite* 74  
 Bears, Asiatic Black see *Selenarctos thibetanus*  
 Brown see *Ursus arctos*  
 Koala see *Phascolarctos*  
 Polar see *Thalarcctos maritimus*  
 Beavers see *Castor*  
 European Giant see *Trogontherium cuvieri*  
*becklesi*, *Echinodon* 166  
*Plagiaulax* 469  
*Saurechinodon* 166  
 Beetle, Goliath see *Goliathus*  
 Belemnites 55  
 BELEMNITIDA 118, 55  
*Belinurus* 118, sp. 73  
*Bellinurus* 73  
*Belodon kapffi* 179  
*bennettii*, *Diprotodon* 446  
*bernissartensis*, *Iguanodon* 146  
*Beroe* 116, 77  
 BEROIDA (77)  
*Betongia* 124, sp. 457  
*penicillata* 459, 464  
*bifrons*, *Hildoceras* 55  
*biporcatus*, *Crocodylus* 183, 191  
*Dendrodus* 86  
 Birds see Aves  
*Bison* 127, sp. 275, 297–298  
*trochocerus* 299  
*bisulcatus*, *Pristis* 222  
 BIVALVIA 117, (12, 21, 50, 51, 51, 56–58)  
 unidentified 21  
 BLATTIDAE 76  
*boans*, *Rana* 469  
*Bolodon* 124  
*crassidens* 467  
*elongatus* 467  
*bombidens*, *Placodus* 125  
*boops*, *Balaena* 423  
*Borocera* 119, sp. 76  
*Bos* 127, sp. 21, 100, 275, 429  
 domestic 305  
*indicus* 305  
*primigenius* 100, 299, 300  
*taurus* 296  
*trochocerus* 300  
*Bothriodon* 127, sp. 280  
*bovinus* 280  
*vectianus* 280  
*Bothriospondylus elongatus* 161  
*bougainville*, *Perameles* 461  
 BOVIDAE, unidentified 127, 305  
*bovinus*, *Bothriodon* 280  
*Hyopotamus* 280  
*bowerbankii*, *Emys* 207, 208  
*Platemys* 207, 208  
 BRACHIOPODA 117, (1, 7, 8, 10, 11, 81)

- Brachyectes major* 102  
*minor* 102  
*brachydeirus*, *Plesiosaurus* 136  
*Pliosaurus* 127–129, 136  
*brachyrhynchus*, *Hyaenodon* 268  
*Plesiosaurus* (134)  
*brachyspondylus*, *Plesiosaurus* 136  
*Pliosaurus* 136  
*Bradypus* 125  
*didactylus* 253, 415  
*tridactylus* 395, 412  
**Brains**  
*Apteryx* 498  
*Aquila* 518  
*Cetorhinus* 41  
*Daubentonia* 263  
*Giraffa* 314  
*Homo* 230  
*Necturus* 46  
*Pan* 249  
*Pongo* 249  
*Protopterus* 46  
*Rhinoceros* 329  
 unidentified 22, 249  
*branchialis*, *Lernaeocera* 71  
*Branchiostoma* 119, sp. 31  
*bravardi*, *Scelidotherium* 398, 399  
*brehus*, *Sthenurus* 450, 453  
*Breinlia* 117, 70  
*breviceps*, *Ichthyosaurus* 108  
*Kogia* 424  
*brevirostris*, *Delphinus* 521  
*Orcaella* 521  
*Peralestes* (465)  
*brevis*, *Cetiosaurus* 149, 156, 158, 161  
*Sepioteuthis* 60  
 Broadbill see *Eurylaimus*  
*brodei*, *Macellodus* 166  
*broderipi*, *Amphilestes* 463  
*brongniarti*, *Plesiosaurus* 103  
 Bruniquel Caves 100, 101  
*Bryopa* 117  
*lata* 56  
*bubalus*, *Antilope* 306  
*Bubalus moschatus* 301, 302  
*Buccinum* 117  
*undatum* 50  
*bucklandi*, *Megalosaurus* 151, 152, 158  
*Phascolotherium* 463  
*Pterodactylus* 200  
 Bunyip 315  
*burchelli*, *Equus* 321  
 Burr Fish see *Diodon*  
*burtoni*, *Gerbillus* 370  
*buselaphus*, *Alcelaphus* 306  
*byronensis*, *Calyptraea* 56  
  
*caballus*, *Equus* 319–322  
 Cachalots see *Physeter macrocephalus*  
*cadomensis*, *Teleosaurus* 180  
*Calcinus* 118  
*elegans*, 73  
*calcitrans*, *Cnemidornis* 493, 502, 503  
 CALIGONDA (57, 71)  
*Callopristodus* 120  
*pectinatus* 92  
*Callosciurus* 126  
*notatus* 370  
*Calypeopsis* 56  
*Calyptorhynchus* 123, 517  
*Calyptraea* 117  
*byronensis* 56  
*Camelus* 127, sp. 293  
*bactrianus* 292, 293  
*camelus*, *Struthio* 492, 507  
 Camels see *Camelus*  
*canadensis*, *Cervus* 286  
*candida*, *Pholadomya* 56  
*Caninia lineata* 68  
*Canininula* 117  
*lineata* 68  
*Canis* 126, sp. 93, 95, 268  
*familiaris* 268  
*lupus* 268  
*palustris* 268  
*capensis*, *Helemys* 373  
*Platycheilus* 373  
*Rhytidosteus* 25  
*Caperea* 126, 428  
*Capillaria* 117  
*caprimulgi* 70  
*cappfi*, *Phytosaurus* 179  
*caprimulgi*, *Capillaria* 70  
*Trichosoma* 70  
 CAPRIMULGIFORMES 123, (272), 517  
*Capromys* 126, 370  
 Capybara see *Hydrochoerus hydrochaeris*  
*capybara*, *Hydrochoerus* 373  
 CARANGIDAE 120, (13)  
*Carcharias* 44  
 CARCHARINIFORMES (33, 37, 44)  
*Carcharhinus* 119, 44  
*Carcharodon* 119  
*megalodon* 33  
*Cardiodon* 122  
*rugosus* 86  
*rugulosus* 86  
*Carinaria* 117, 50  
*carinatus*, *Plesiosaurus* 131  
*carnifex*, *Thylacoleo* 439–441  
 CARNIVORA 126, (13, 93, 95, 253, 264–268,  
 266, 268, 271, 271, 272, 440)  
*carribaena*, *Onykia* 67  
 Cassowaries see *Casuarius*  
*Castor* 126, sp. 3, 372, 455  
*fiber* 373  
*tägeri* 372  
 CASTORIDAE unidentified 337

- CASUARIIFORMES 122, (7, 479, 496, 501, 506, 513, 517)
- Casuarinus* (493)
- casuarinus*, *Dinornis* 478, 480, 482
- Emeus* 478, 480, 482, 491, 492
- Meiornis* 478, 482
- Casuaris* 122, 479
- casuaris* 513
- galeatus* 513
- catesbiana*, *Rana* 469
- Cats see *Felis*
- Cattle, Domestic see *Bos dom.*
- Unidentified see *Bos*
- Zebu see *Bos indicus*
- Caturus* 120
- furcatus* 34
- catus*, *Felis* 265
- CAUDATA 120, 28, (46, 169)
- Caves, Bruniquel 100, 101
- cavirostris*, *Ziphius* 426
- Cavy, Spotted see *Dinomys*
- Cenoceras* 117, sp. 55
- obesus* 55
- striatus* 55
- Centetes* 273
- Centipedes see *Scutigera*
- CEPHALOCHORDATA 119, (31)
- CEPHALOPODA 117, (5, 6, 20, 54, 55, 55, 59, 60–67)
- Ceratophora* 121
- aspera* 169
- stoddartii* 169
- Ceratotherium* 127
- simum* 331
- Cercartetus* 124
- nanus* 461
- Cercocebus* 125, 245
- Cermatia* 75
- cernua*, *Gymnocephalus* 31
- CERVIDAE unidentified 287
- Cervus* 127, sp. 275, 275, 289
- canadensis* 286
- diaromocervus* 275
- elaphus* 284–286, 288–289
- muntjak* 281
- pedicellatus* 288
- sedgwickii* 290
- strongyloceros* 289
- tarandus* 275
- CESTODA 116, (20, 69, 70)
- CETACEA 126, (2), 13, (421–428, 429), 429, (521)
- Cetiosaurus* 122, sp. 158
- brevis* 149, 156, 158, 161
- hypöolithicus* 150
- Cetosaurus* (150)
- Cetorhinus* 119
- maximus* 37, 40, 41, 42, 44
- Chaerephon* 125
- plicata tenuis* 274
- CHAETOGNATHA 119, 51, 77
- Chaetopleura* 117
- spinulosa* 51
- Chamaeleo* 121, 169
- Chamaeleon see *Chamaeleo*
- chapmani*, *Steneosaurus* 181, 186
- chapmani*, *Teleosaurus* 103
- Characodus confertus* 91
- CHARADRIIFORMES 123, (517)
- Chasmops* 118
- extensa* 72, 73
- Cheiromeles* 125
- torquatus* 274
- CHELICERATA (9, 72)
- Chelone* see *Chelonia*
- Chelonia* 121
- gigas* 207
- imbricata* 211
- mydas* 207
- planimentum* 209
- platygnathus* 209
- Chelonian unidentified 121, 210
- Chelus* 121
- fimbriatus* 210
- Chelydra serpentina* 210
- Chelys fimbriata* 210
- Chicken see *Gallus*
- chilensis*, *Terebratella* 81
- Terebratula* 81
- CHILOPODA 119, (75)
- CHIMAERIFORMES (34)
- Chimpanzees see *Pan troglodytes*
- chiragoa*, *Lambis* 52
- Strombus* 52
- Chiromys madagascariensis* 263
- CHIROPTERA 125, (272, 274)
- Chiton spiniferus* 51
- Chitra* 121
- indica* 210
- Chlamyphorus* 125
- truncatus*, 411
- Choloepus* 125
- didactylus* 253, 415
- Chondracanthodes* 118
- radiatus* 71
- Chondracanthus* 118
- nodosus* 71
- CHONDRICHTHYES 119, (32–34, 37–44, 84, 88, 90, 90, 92, 222)
- CHORDATA 119, (31)
- Chousingha see *Tetracerus quadricornis*
- CHRYSOMONADIDA (82)
- CICONIIFORMES 123, (513, 518)
- CILIATEA 116, (83)
- ciliata*, *Pseudosquilla* 74
- Squilla* 74
- cinereus*, *Phascolarctos* 437, 438, 456
- Circulatory systems, unidentified 20
- Circus* 123



- assimilis* 505  
*citillus*, *Spermophylus* 372  
 Civet, Lesser Oriental see *Viverricula*  
   Small Indian see *Viverricula*  
*clava*, *Teredo* 58  
*Clavagella* (Bryopa) 117  
   *lata* 56  
*clavata*, *Hirudinella* 70  
*clavatum*, *Distoma* 70  
*clavatus*, *Peniculus* 71  
*Clavella* 118  
   *adunca* 71  
*clavicaudatus*, *Doedicurus* 403, 406  
*clavipes*, *Glyptodon* 402, 404  
*clavus*, *Uperotus* 58  
*clifti*, *Stegodon* 352  
 CLIMATIIFORMES (92)  
*Cnemionnis* 123, sp. 502  
   *calitrans* 493, 502, 503  
*coccinea*, *Porcellana* 73  
*coccineus*, *Petrolisthes* 73  
*Cochliodus* 120  
   *contortus* 34  
 Cockatoo see *Calyptorhynchus*  
 Cockroach, American see *Periplaneta*  
 Cod see *Gadus morhua*  
 COELENTERATA 116, 77 (79, 80)  
*Coelodonta* 127  
   *antiquitatis* 218, 332  
*Coelorhynchus*, *rectus* 222  
*colei*, *Parabatrachus* 35  
 COLEOPTERA (76)  
 Colobinae 125, 245  
*Coluber* 121, 217  
*Columba* 123, 501, 518  
 COLUMBIFORMES 123, (501, 512–513, 518)  
*Colymbus* 517  
 Comb jelly see *Beroe*  
*communis*, *Ichthyosaurus* 105, 106, 108, (115),  
   (119)  
   *compressus*, *Plesiosaurus* 132  
   *concauus*, *Plesiosaurus* 137  
 Conch see *Lambis*  
*concolor*, *Felis* 264  
*Condylura* 125  
   *cristata* 273  
 Cone shells see *Conus*  
*confoederata*, *Pegea* 77  
*confertus*, *Characodus* 91  
*Coniasaurus* 121, 167  
*Coniosaurus* 167  
*Connochaetes* 127  
   *gnou* 307  
*conophthalmus*, *Phacops* 72, 73  
*contortus*, *Cochliodus* 34  
*Conus* 117, 53  
   *convexus*, *Tomodus* 34  
   *conybearei*, *Pelorosaurus* 149  
   *cookii*, *Enoploteuthis* 62–64  
 COPEPODA 118, (57, 71)  
 CORACIIFORMES 123, 517, (519)  
*cornuta*, *Acanthochondria* 71  
   *Lernentoma* 71  
*cornutus*, *Octopus* 65  
   *Tritaxeopus* 65  
*Corvus* 123, 509  
*costatus*, *Plesiosaurus* 133  
 COTYLOSAURIA 121, (168)  
 Cowrie, Mauritian see *Cypraea*  
 Crabs, Hermit see *Pagurus*  
   Horseshoe see *Limulus*  
   King see *Limulus*  
   Porcelain see *Petrolisthes cocaneus*  
   Spider see *Lambis*  
   Telescopic-eyed see *Macrophthalmus*  
     *telescopicus*  
*craggessii*, *Ganolodus* 32  
   *Rhizodopsis* 32  
*Cranchia* 117  
   *scabra* 67  
*Crangon salebrosus* 74  
*crassidens*, *Bolodon* 467  
   *Goniopholis* 158, 185, 193, 194  
*crassus*, *Dinornis* 478, 480, 483  
   *Emeus* 478, 480, 483  
   *Palapteryx* 478  
*cristata*, *Condylura* 273  
   *Sorex* 273  
 Crocodiles, African see *Crocodylus niloticus*  
   American see *Crocodylus acutus*  
   Estuarine see *Crocodylus porosus*  
   Fossil see *Goniopholis*  
     *Oweniasuchus*  
     *Steneosaurus*  
     *Teleosaurus*  
   Nile see *Crocodylus niloticus*  
   Unidentified 184, 185, 189, 190, 192  
 CROCODYLIA 121, (88, 94, 96, 102, 103, 145, 158,  
   163, 179, 180, 181, 182, 183, 183–188, 189  
   190, 191, 192, 193–195, 196–197, 198, 199,  
   207, 516)  
*Crocodylus* see *Crocodylus*  
*Crocodylus* 121, sp. 96, 182, 183, 184, 192, 516  
   *acutus* 191, 192, 197  
   *biporcatus* 183, 191  
   *cultridens* 158  
   *hastingsiae* 184, 185, 198, 199  
   *niloticus* 179, 189  
   *physiognathus* 195  
   *porosus* 191  
   *suchus* 179  
*Crocota* 126  
   *crocota* 267  
 CROSSOPTERYGII 120, (32, 33, 35, 86, 90, 91)  
 Crows see *Corvus*  
 CRUSTACEA 118, (34, 57, 71, 73, 74, 77)  
*Cryptobranchus* 120, sp. 28, 46  
   *alleghaniensis* 28, 46

- Ctenacodon* 124  
*falconeri* 469  
*minor* 469
- CTENOPHORA 116, (77)  
*cucullatus*, *Raphus* 512, 513
- CUCUMARIIDAE 119, 79  
*cultridens*, *Crocodylus* 158  
*Suchosaurus* 158  
*cuspidatus*, *Dichodon* 280
- Cuttlefish, octopuses & squids see Cephalopoda  
*cuvieri*, *Ichthyosaurus* 104  
*Lagotis* 436  
*Streptospondylus* 147  
*Trogontherium* 3
- Cyamodus* 122  
*laticeps* 124, 125  
*rostratus* 124
- Cyclopes* 125  
*didactyla* 415
- CYCLOPHYLLIDEA 116, (70)  
CYCLOPOIDA (71)  
*Cylindracanthus* 120  
*rectus*, 222  
*Cylindricodon* 121, 160  
*cynocephalus*, *Thylacinus* 436  
*Cypraea* 117, 53
- CYPRINIFORMES (13)
- Dace see *Leuciscus*  
*Dacelo pulchella* 519  
*Dagysa* 119, 77  
*volva* 77  
*dama*, *Antilope* 306  
*Gazella* 306
- DASYPODIDAE unidentified 125, 412  
DASYPROCTIDAE, unidentified 126, 370  
*Dasyopus* 125, sp. 411  
*giganteus* 410  
*longicaudus* 412  
*novemcinctus* 411, 412  
*peba* 411  
*septemcinctus* 411  
*sexcinctus* 411  
*tricinctus* 412
- dasyuri*, *Anoploaenia* 70  
*Dasyurotaenia* 116  
*robusta* 70  
*Dasyurus maugei* (70)  
*viverrinus* (70)  
*Daubentonia* 125  
*madagascariensis* 256–263  
*declivis*, *Dicynodon* 164  
*Lystrosaurus* 164  
*Ptychognathus* 164  
*decupata*, *Taenia* 70  
*decurrans*, *Ptychodus* 90
- Deer see *Alces*  
*Cervus*  
*Rangifer*
- Fossil see *Eucladocerus dicranios*  
*Euctenoceros sedgwicki*  
Giant see *Megaloceros*  
Giant Irish see *Megaloceros giganteus*  
Muntjac see *Muntiacus muntjak*  
Musk- see *Moschus moschiferus*  
Red see *Cervus elaphus*  
*deformis*, *Rhinolophus* 274  
*defossor*, *Aptornis* 504  
*Deinotherium* 127  
*giganteum* 358–362  
*Delphinus* 126  
*brevirostris* 521  
*delphis* 425, 426, 521  
*tursio* 521  
*delphis*, *Delphinus* 425, 426, 521
- DELTATHERIDIA 125, (268, 273, 469)  
*Deltodus* 120  
*sublaevis* 34  
*Deltoptychius* 120, 34
- DENDROCHIROTIDA (79)  
*Dendrodus* 120  
*biporcatus* 86  
*Desmana* 125  
*moschata* 469  
Desman, European or Russian see *Desmana moschata*  
*destructor*, *Megalosaurus* 88  
*Nuthetes* 88  
*Diabolus ursinus* 440  
*diadema*, *Agelodus* 92  
*Hipposideros* 274  
*diaromocervus*, *Cervus* 275
- Dibblers see *Phascogale*  
*dibrothius*, *Plesiosaurus* 138
- Dicerorhinus* 127  
*schleiermacheri* 324, 325, 327  
*sumatrensis* 331
- Dichodon* 127  
*cuspidatus* 280  
*dicranios*, *Eucladocerus* 291
- DICTYOPTERA (76)  
*Dicynodon* 122  
*declevis* 164  
*lacerticeps* 164  
*laticeps* (164)  
*testudiceps* 164  
*verticalis* 164  
*didactyla*, *Myrmecophaga* 415  
*didactylus*, *Bradypus* 253, 415  
*Choloepus* 253, 415
- DIDELPHIDAE 124  
unidentified 456  
*Didelphis* 124, sp. 462  
*marsupialis* 461, 462  
*opossum* 465  
*virginianus* 462  
*Didelphys virginiana* 461  
*didiformis*, *Anomalopteryx* 478, 480, 483

- Aptornis* 493  
*Dinornis* 478, 480, 483  
*Meionornis* 478  
*didinus*, *Dinornis* 495  
*Megalapteryx* (483), 495  
*Didus* sp. 513  
*solitarius* 512, 513  
*diemianus*, *Dromaius* 496  
DIGENEA (70)  
*Dimorphodon* 121  
*macronyx* 200, 201  
*Dinomyx* 126, 462  
*Dinornis* 122, sp. 476, 480, 492  
*casuarinus* 478, 480, 482  
*crassus* 478, 480, 483  
*didiformis* 478, 480, 483  
*didinus* 495  
*elephantopus* 480, 485, 490, 492  
*geranoides* 493  
*giganteus* 484  
*gracilis* 478, 480, 485  
*ingens* 478, 479, 486–489, 495, 496  
*maximus* 477, 478, 481, 490, 492  
*novaezealandiae* 478, 480, 485  
*rheides* 491, 492  
*robustus* 478, 479, 486–488, 495, 496  
DINORNITHIFORMES 122, (476–496)  
Dinosaurs see *Iguanodon*  
*Dinotherii gigantei* 360  
*Dinotherium* sp. 358, 359  
*australe* 443  
*gigantei* 360  
*giganteum* 362  
DIOCTOPHYMATOIDEA (68)  
*Dioctophyme* 117  
*gigas* 68  
*Diocus* 118  
*gobinus* 71  
*Diodon* 120, sp. 31  
*Diplocynodon* 121, sp. 184  
*hantoniensis* 184, 185, 198, 199  
DIPLOPODA 119, (75)  
DIPNOI 120, (46–49, 91)  
*Diprotodon* 124, sp. 442–444  
*australis* 442, 444, 523  
*bennettii* 446  
*optatum* 442  
*Dipus hirtipes* 370  
*Discinisca* 117  
*lamellosa* 8  
*dissimilis*, *Merycopotamus* 363  
*Distigma* 116  
*proteus* 82  
*viridis* 82  
*Distoma clavatum* 70  
Diver see *Gavia*  
Dodo 123, 512  
Hooded see *Raphus cucullatus*  
Mauritius see *Raphus cucullatus*  
Reunion see *Didus solitarius*  
White see *Didus solitarius*  
*Doedicurus* 125  
*clavicaudatus* 403, 406  
Dog fish, Spur see *Squalus acanthius*  
Dogs see *Canis*  
*dolichodeirus*, *Plesiosaurus* 126  
*Dolichosaurus* 121  
*longicollis* 167  
*dolicognathus*, *Labyrinthodon* 26  
*Dolicognathus lloydii* (26)  
Dolphins (CETACEA)  
Bottle-nosed see *Tursiops truncatus*  
Common see *Delphinus delphis*  
Gangetic see *Platanista gangetica*  
Irrawaddy River see *Orcaella brevirostris*  
Risso's see *Grampus griseus*  
Domestic fowl see *Gallus*  
Donkeys see *Equus asinus*  
*Doris* 117, sp. 51  
Dory see *Zeus faber*  
*Dromaeius* 479, 517  
*Dromaeus* see *Dromaius*  
*Dromaius* 122, sp. 7, 479, 501, 517  
*ater* 496  
*diemianus* 496  
*Dromiceius* 7, 501  
*Dromornis* 122  
*australis* 506  
DRYOLESTIDAE 124, 468  
*dubius*, *Leptocladus* 467  
*Leptoptilus* 518  
*Phascolestes* 465  
Duck see *Anas*  
unidentified 518  
Duck-billed platypus see *Ornithorhynchus*  
*anatinus*  
*Dugong* 127, 416, 418  
*dugon* 418  
Dugongs, Fossil see *Halitherium*  
*Dujardinascaris* 117  
*halicoris* 68  
*dunkeri*, *Megalosaurus* 158, 160  
Eagle, Wedge-tailed see *Aquila audax*  
Ear bones, otoliths & stapes 13  
*ecaudatus*, *Tenrec* 273  
*Echidna* 124, sp. 475  
*gigantea* 475  
*hystrix* 7, 474–475  
*owenii* 475  
*setosa* 475  
ECHINIDA (78)  
ECHINODERMATA 119, (78)  
*Echinodon becklesi* 166  
ECHINOIDEA 119 (78)  
ECHIURA 118, (68)

- ECHIUROINEA 118, 68  
 EDENTATA 125, (85, 89, 253, 374–395, 395, 396–400, 402–409, 410, 411, 412, 412–415, 522)  
*Edestes* 32  
 EDESTIFORMES (32)  
*Edestus* 120, 32  
*edulis*, *Mytilus* 12  
*elaphus*, *Cervus* 284–286, 288, 289  
 ELASMOBRANCHII 119, (88, 90)  
*Elasmotherium* 127, 363  
*elegans*, *Calcinus* 73  
     *Eudorina* 82  
     *Lamna* 84  
     *Odontaspis* 84  
 Elephant-bird see *Aepyornis*  
 ELEPHANTIDAE, unidentified 127, 338, 341–343  
*elephantoides*, *Mastodon* 352  
*elephantopus*, *Dinornis* 480, 485, 490, 492  
     *Euryapteryx* 478, 480, 485, 490, 492  
     *Pachyornis* 478  
     *Palapteryx* 478, 485  
 Elephants, African see *Loxodonta*  
     Asiatic see *Elephas*  
*Elephas* 127, sp. 275, 342, 351  
     *africanus* 334  
     *asiaticus* 334  
     *indicus* 2, 224  
     *maximus* 2, 224, 334, 335  
     *primigenius* 335, 337, 340, 341  
*elginense*, *Leptopleuron* 168  
 Elk see *Alces alces*  
     Irish see *Megaloceros giganteus*  
*ellipsiprymnus*, *Kobus* 306  
*elongatus*, *Bolodon* 467  
     *Bothriospondylus* 161  
*elvensis*, *Lepidotes* 32  
     *Lepidotes* 32  
*Emeus* 122  
     *casuarinus* 478, 482, 492  
     *crassus* 478, 480, 482, 483, 491, 492  
 Emew (501)  
 Emu see *Dromaius*  
     fossil, see *Dromornis*  
 Emydian unidentified 206  
 EMYDIDAE 121  
*Emys* 121  
     *bowerbankii* 207, 208  
     *testudiniformes* 208  
*Enhydra* 126  
     *lutris* 265  
 ENOPLIDA (70)  
*Enoploclytia* 118  
     *leachii* 34  
*Enoploteuthis* 117  
     *cookii* 62–64  
*ensifer*, *Ommastrephes* 66  
*Entemnodus euryrhynchus* 268  
     *minor* 268  
*Eocoelopoma* 120, 35  
*Eosphargis* 121  
     *gigas* 207  
*Eotheroides* 127  
     *aegyptiacum* 418  
*Equipes* [? *Ichthyosaurus*] (119)  
*Equus* 127, sp. 13, 316, 318  
     *asinus* 317, 320  
     *burchelli* 321  
     *caballus* 319–322  
     *hemionus* 320  
     *quagga* 318, 321  
     *spelaeus* 316, 319, 321, 322  
     *spelous* 316  
     *zebra* 318, 322  
*erasus*, *Plesiosaurus* (130)  
*Eretmochelys* 121  
     *imbricata* 211  
*esocuus*, *Saurostomus* 32  
*Esox* 120  
     *lucius* 31  
*Eualis* 118, 74  
*euchlora*, *Lagenella* 82  
     *Lagenula* 82  
*Eucladocerus* 127  
     *dicranios* 291  
*Euctenoceros* 127  
     *sedgwicki* 290  
*Eudorina* 116  
     *elegans* 82  
*Euglena* 116  
     *acus* 83  
     *longicauda* 83  
     *pyrum* 83  
     *sanguinea* 83  
     *viridis* 83  
 EUGLENIDA (82, 83)  
*Euphractus* 125  
     *sexcinctus* 411  
*Euphyseter macleayi* 424  
*europaea*, *Talpa* 274  
*Euryapteryx* 122  
     *elephantopus* 478, 480, 485, 490, 492  
     *gravipes* 478  
     *pygmaeus* 493, 494  
     *rheides* 478  
*Eurylaimus* 123  
     *javanicus* 272  
*euryrhynchus*, *Entemnodon* 268  
     *Hyaenodon* 268  
*Eustreptospondylus* 122, 147  
*Eutrepoceras* 117, 55  
*Eutrepitia* 116  
     *viridis* 82  
 Even-toed ungulates see ARTIODACTYLA  
*Exocoetus* 120  
     *volitans* 31  
*exocuus*, *Prosauropsis* 32  
     *Saurostomus* 32  
*extensa*, *Chasmops* 72, 73

- faber, Zeus* 31  
*Falco* 123, 510  
 Falcon see *Falco*  
*falconeri, Ctenacodon* 469  
     *Plagiaulax* 469  
 FALCONIFORMES 123, (505, 505, 510, 519)  
*familiaris, Canis* 268  
*fasciatus, Myrmecobius* 463, 464  
*felina, Tealia* 79  
*Felis* 126, sp. 264, 265  
     *catus* 265  
     *concolor* 264  
     *leo* 440  
*ferox, Triconodon* 464, 467, 468  
     *Trioracodon* 464, 467, 468  
*ferruginea, Tupaia* 273  
*fiber, Castor* 373  
 FILARIOIDEA (70)  
*fimbriata, Chelys* 210  
*fimbriatum, Lytoceras* 55  
*fimbriatus, Chelus* 210  
 Fish 119–120, 20  
     Bony see Osteichthyes  
     Burr see *Diodon*  
     Cartilaginous see *Chondrichthyes*  
     Flying see *Exocoetus*  
     Lung- see *Protopterus*  
     Porcupine see *Diodon*  
     Rat see *Holocephali*  
     Saw see *Pristis*  
     Sea horse see *Hippocampus*  
*Fistularia gangata* (58)  
*fittoni, Pterodactylus* 200  
 Flat Worms see PLATYHELMINTHES  
*flavescens, Magellania* 1, 7, 8, 10  
     *Terebratula* 1, 7, 8, 10  
*flavicans, Ophryoglena* 83  
*flavipes, Phascogale* 461  
 Flukes see *Hirudinella*  
 Flying Foxes see *Pteropus*  
*formosus, Gyraacanthus* 92  
 Fringe-fins see *Rhizodus*  
 Frog, American Tree- 29  
 Frogmouth see *Batrachastomus*  
 Fruit Bats, Long-tongued see *Macrogllossus*  
*furcatus, Caturus* 34  
*furcifer, Antilope* 306  
*fuscus, Mastacomys* 373  
     *Phascolarctos* 438  
  
 GADIFORMES (13, 45, 96–98)  
*Gadus* 120, sp. 98  
     *morhua* 13, 96–98  
*galeatus, Casuarius* 513  
*Galecynus oeningensis* 268  
*Galestes* (469)  
*Galestes* (469)  
 GALLIFORMES 123, (517, 520)  
     Gallinule see *Porphyrio*  
     *Gallus* 123, 520  
     *gangata, Fistularia* (58)  
     *gangetica, Platanista* 425  
     *gangeticus, Gavialis* 191  
     *Ganolodus craggesei* 32  
     Garpikes see *Lepisosteus*  
     *Gastrodus praepositus* 91  
 GASTROPODA 117, (50–53, 56)  
*Gavia* 123, 517  
*Gavialis* 121  
     *gangeticus* 191  
 GAVIIFORMES 123, (517)  
*Gazella* 127  
     *dama* 306  
     *mhorr* 306  
 Gazelles see *Gazella*  
*Gelasimus telescopicus* 73  
*gemmingi, Ramphorhynchus* 203  
*geranoides, Dinornis* 493  
     *Palapteryx* 494  
*Gerbillus* 126  
     *burtoni* 370  
     *pyramidum* 370  
 Gharial, Indian see *Gavialis gangeticus*  
 Giant  
     Anteater see *Myrmecophaga*  
     Armadillo see *Glyptodon*  
     *Hoplophorus*  
     *Panochthus*  
     *Priodontes*  
     Beaver, European see *Trogontherium*  
     Deer see *Megaloceros*  
     Sloth see *Megatherium*  
     *Mylodon*  
 Gibbon, Great see *Symphalangus syndactylus*  
     Siamang see *Symphalangus syndactylus*  
*gigantea, Echidna* 475  
     *Myrmecophaga* 414  
     *Teredo* 57, 58  
*gigantei, Dinotherium* 360  
*giganteum, Deinotherium* 358–362  
     *Dinotherium* 362  
     *Mastodon* 336  
*giganteus, Dasyppus* 410  
     *Dinornis* 484  
     *Macropus* 373, 440, 449, 455  
     *Megaloceros* 283, 337  
     *Plesiosaurus* 128  
     *Priodontes* 410  
*gigantii, Dinotherium* 360  
     *Chelonia* 207  
     *Diocophyme* 68  
     *Eosphargis* 207  
     *Phascalomys* 432–435  
     *Phascolonus* 85, 432–435  
     *Placodus* 124  
     *Strongylus* 68  
     *Giraffa* 127, 309–314, 499

- gladius*, *Xiphias* 13, 31  
*glauca*, *Prionacae* (37)  
*glis*, *Tupaia* 273  
*Glottidia* 117  
*audebardii* 81  
*Glyptodon* 125, sp. 89, 374, 402-409  
*asper* 171  
*clavipes* 402, 404  
*gmelini*, *Ovis* 304  
*gnou*, *Connochaetes* 307  
Gnu, White-tailed see *Connochaetes gnou*  
Gobies see *Gobio*  
*gobina*, *Lernentoma* 71  
*gobinus*, *Diocus* 71  
*Gobio* 120  
*gobio* 13  
*goliah*, *Macropus* 453  
*Procoptodon* 453  
*Goliathus* 119  
*goliatus* 76  
*goliatus*, *Goliathus* 76  
*Goniopholis* 121, sp. 185, 196  
*crassidens* 158, 185, 193, 194  
*tenuidens* 102  
*Goodsirus balani* 71  
Goose see *Anser*  
Goose fossil see *Cnemionis*  
GORGONACEA (79)  
*Gorilla* 125, sp. 238, 246  
*gorilla* 250-252  
*gorilla*, *Troglodytes* 250-252  
*gracilis*, *Dinornis* 478, 480, 485  
*Teleosaurus* 180, 181  
*Grampus* 126  
*griseus* 521  
*grandis*, *Architeuthis* 61  
*Plectoteuthis* 61  
*granulatus*, *Plesiosaurus* (181)  
*Grapsus thukuhar* 73  
*gravipes*, *Euryapteryx* 478  
Grebes see *Gavia*  
Grey Flier see *Macropus parryi*  
*griseus*, *Grampus* 521  
*groenlandicus*, *Lebbeus* 74  
Ground Sloths, see *Megatherium*  
*Mylodon*  
GRUIFORMES 123, (493, 494, 496, 504, 518)  
*grypus*, *Halichoerus* 269  
Guinea-fowl see *Numida*  
Gulls see *Larus*  
*Gymnocephalus* 120  
*cernua* 31  
*Gyracanthus* 119  
*formosus* 92  
  
Haddock see *Melanogrammus*  
*Halcyornis* 123  
*toliapicus* 517  
  
*Halichoerus* 126  
*grypus* 269  
*halichoris*, *Ascaris* 68  
*Halicore australis* 418  
*indicus* 418  
*halicoris*, *Dujardinascaris* 68  
*Halitherium* 127, sp. 419  
*uytterhoeveni* 419  
*hantonensis*, *Diplocynodon* 184, 185, 198, 199  
HAPLOTAXIDA (69)  
*Haramiya* 124  
*moorei* 464  
HARAMIYIDAE 124, (464)  
Hares see *Lepus*  
*harlani*, *Mylodon* 404  
*Harpagornis* 123  
*moorei* 505  
*Harpoceras* 117, 55  
Harrier, Spotted see *Circus assimilis*  
*harrisii*, *Sarcophilus* 440  
*harrisii*, *Thylacinus* 436  
Hartebeest see *Alcelaphus buselaphus*  
*hastingsiae*, *Crocodylus* 184, 185, 198, 199  
Hawk see *Circus assimilis*  
*hawkinsii*, *Plesiosaurus* 130, 131  
*Helemys capensis* 373  
Hellbender see *Cryptobranchus*  
*Helminthodes* 118  
*antiquus* 69  
HEMIONISCIDAE (71)  
*Hemioniscus* 118  
*balani* 71  
*hemionus*, *Equus* 320  
*Hemithiris* 117  
*psittacea* 81  
*Heptacarpus* 118, 74  
Hermit Crab see *Calcinus*  
Heron see *Leptoptilus*  
*Herpestes* 126  
*javanicus* 272  
*Heterocentrotus* 119, 78  
*hians*, *Argonauta* 67  
*hibberti*, *Megalichthys* 35  
*Rhizodus* 90  
*Hildoceras* 117  
*bifrons* 55  
*Hippocampus* 120, 33  
*Hippohyus* 127, sp. 363  
*sivalensis* 363  
*Hippolite armata* 74  
*beacheyi* 74  
*laya* 74  
*leachei* 74  
Hippopotamus 280, 338  
*Hippopotamus* 127  
*major* 280  
*Hipposideros* 125  
*diadema* 274  
*larvatus* 274

- Hippurites* 117, 50  
 HIPPURITOIDA (50)  
*hirtipes*, *Dipus* 370  
*Hirudinella* 116  
*clavata* 70  
 HOLOCEPHALI 120, (92)  
 HOLOTHURIOIDEA 119 (79)  
*homalospodylus*, *Plesiosaurus* 137  
 Hominoidea 125, 255  
*Homo* 125, 100, 374  
*sapiens* 3, 13–15, 21, 24, 89, 94–96, 100, 225–232, 253  
 from Abbeville 229  
 Andaman Is. 227  
 Antis, Peru 226  
 Australia 3  
 Beller's Nap Barrow 229  
 Bruniquel Caves 100  
 Buenos Ayres 374  
 Darnley Island, New Guinea 226  
 Durabi, New Guinea 226  
 Dussel valley, Europe 229  
 Georgia, King George's Sound 227  
 (O-jib-ae-wa) N. America 226  
 St Vincent Id, Caribbean 227  
 Sensi, Peru 226  
 S. America 226, 374  
*Homo sapiens neanderthalensis* 229  
 Homologies of skeleton 93–96, 98, 99  
*Hoplophorus* 125, 374  
*Hoplosaurus armatus* 161  
*horneri*, *Thecospondylus* 141  
*horridus*, *Moloch* 169  
 Horses see *Equus*  
 Horseshoe 'Crab' see *Limulus polyphemus*  
*hulkei*, *Ornithopsis* 161  
 Hutias see *Capromys*  
*Hyaena* 126  
*hyaena* 253  
*vulgaris* 253  
*Hyaena*, unidentified 267  
*Hyaenas*, Spotted see *Crocota crocuta*  
 Striped see *Hyaena hyaena*  
*Hyaenodon* 125  
*brachyrhynchus* 268  
*euryrhynchus* 268  
*leptorhynchus* 268  
*minor* 268  
*pachyrhynchus* 268  
 HYBODONTIFORMES (88, 90)  
*hydrochaeris*, *Hydrochoerus* 373  
*Hydrochoerus* 126  
*capybara* 373  
*hydrochaeris* 373  
 HYDROZOA 116, (80)  
*Hydrurga* 126  
*leptonyx* 270  
*Hylaeosaurus* 122, sp. 86, 144, 148, 153, 157, 158, 160, 161  
*oweni* 160  
*hylodus*, *Plesiosaurus* (130)  
*Hylosaurus* 148  
 HYMENOSTOMATIDA (83)  
*Hyopotamus* 127, sp. 280  
*bovinus* 280  
*vectianus* 280  
*Hyotherium* 127  
*palaeochoerus* 280  
*hypöolithicus*, *Cetiosaurus* 150  
 Hypothetical forms 99  
*Hypsiprymnodon* 124  
*moschatus* 459  
*murinus* 459  
*péron* (459)  
*Hypsiprymuopsis* 124  
*rhaeticus* 464  
*Hypsiprymnus* sp. 459  
*murinus* 464  
*myosurus* 458  
*setosus* 459  
*Hyracolestes* 363  
*Hyracotherium* 127  
*leporinum* 363, 364  
*vulpiceps* 363, 364  
*Hystrix* 126, 370  
*hystrix*, *Echidna* 7, 474–475  
 Ichneumon see *Herpestes*  
 ICHTHYOSAURIA 122, (104–123)  
 Ichthyosaurians unidentified 109, 112, 115, 117  
*Ichthyosaurus* 122, sp. 105, 109, 110, 113–116, 120–123  
*acutirostris* 107, 109  
*breviceps* 108  
*communis* 105, 106, 108, (115), (119)  
*cuvieri* 104  
*intermedius* 112, 121  
*latifrons* 106, 107  
*longirostris* 107  
*platyodon* 107, 111  
*tenuirostris* 105, 108, 109, 111, 112, 123  
*thyreospondylus* 110  
*trigonus* 110  
 Iguana, Common see *Iguana*  
*Iguana* 121, sp. 160  
*iguana* 87  
*tuberculata* 87  
*Iguanodon* 122, sp. 87, 142, 143, 146, 148, 153, 154, 155, 159–163  
*bernissartensis* 146  
*mantelli* 154–155, 157–160, 163  
*imbricata*, *Chelonia* 211  
*Eretmochelys* 211  
 INARTICULATA 117, (1, 7, 8, 11)  
 INCERTAE SEDIS  
 Brachiopoda, *Lacazella* 7, 8  
 Cephalopoda, *Loligopsis* 60  
 Fish, *Oreodus* 92

- Mammalia **401**  
   *Haramiya* **464**  
   *Hypsiprymnopsis* **464**  
   ? Mammalia, *Leptolestes* **469**  
 Reptilia, *Cylindricodon* **160**  
   *Rysosteus* **148**  
*incisivum*, *Aceratherium* **326, 327**  
*indica*, *Bandicota* **370**  
   *Chitra* **210**  
   *Testudo* **210**  
*indicus*, *Bos* **305**  
   *Elephas* **2, 224**  
   *Halicore* **418**  
   *Rhinoceros* **328-331**  
   *Tapirus* **333**  
*inequalis*, *Sagenodus* **91**  
*ingens*, *Dinornis* **478, 479, 486-489, 495, 496**  
 INSECTA **119, (76)**  
 INSECTIVORA **125, (13, 273, 274, 469)**  
*insignis*, *Rhinolophus* **274**  
*intermedius*, *Ichthyosaurus* **112, 121**  
 INVERTEBRATA unidentified **51, 77, 79**  
 Irish Elk see *Megaloceros giganteus*  
*Isis* **116**  
   *ochraceus* **79**  
*Isoodon* **124, 460**  
 ISOPODA **(71, 73)**  
*isselensis*, *Lophiodon* **363**  
*issellensis*, *Lophiodon* **363**
- Jaculus* **126**  
   *jaculus* **370**  
*javanensis*, *Batrachostomus* **272**  
   *Podargus* **272**  
*javanica*, *Mangusta* **272**  
   *Tupaia* **273**  
*javanicus*, *Eurylaimus* **272**  
   *Herpestes* **272**  
   *Pteropus* **272**  
 Jerboas see *Jaculus jaculus*  
 John Dory, European see *Zeus faber*  
*jubata*, *Myrmecophaga* **413**  
 JULIDA **(75)**  
*Julus* **119**  
   *terrestris* **75**
- Kangaroos see *Macropus*  
   Rat- see *Bettongia*, *Potorous*  
     Broad-faced see *Potorous*  
     Brush-tailed see *Bettongia penicillata*  
     Long-nosed see *Potorous tridactylus*  
     Short-nosed see *Bettongia*  
     Musky see *Hypsiprymnodon moschatus*  
*kapffi*, *Belodon* **179**  
 King 'crab' see *Limulus polyphemus*  
 Kingfishers **123**  
   Banded see *Dacelo pulchella*  
   Unidentified **517**  
 Kiwi see *Apteryx*
- Koala* see *Phascolarctos*  
*Kobus* **128**  
   *ellipsiprymnus* **306**  
   *kochi*, *Pterodactylus* **201**  
*Kogia* **126**  
   *breviceps* **424**  
*Kookaburra* see *Dacelo*  
*Kroyeria* **118, 71**  
*Kulan* see *Equus hemionus*  
*Kuphus* **117**  
   *polythalmia* **57, 58**  
*Kurtodon* **124, 466**
- Labidochirus* **118**  
   *splendescens* **73**  
*Labyrinthodon* sp. **25-26, 33**  
   *dolicognathus* **26**  
   *lanarius* **27**  
   *pachygnathus* **25, 26, 27**  
   *scutulatus* **26**  
   *ventricosus* **27**  
*Labyrinthon* **(25)**  
*Lacazella* **117, sp. 7**  
   *mediterranea* **8**  
*Lacedo* **123**  
   *pulchella* **519**  
*Lacerta* **121**  
   *agilis* **165, 170**  
 Lacertian, Wealden lizard **(166)**  
*lacerticeps*, *Dicynodon* **164**  
*lacertina*, *Siren* **28, 169**  
*Lagenella* **116**  
   *euchlora* **82**  
*lagenella*, *Trachelomonas* **82**  
*Lagenula* *euchlora* **82**  
*Lagidium* **126**  
   *viscaccia* **436**  
 LAGOMORPHA **126, 20, 373**  
*Lagotis* **436**  
   *cuvieri* **436**  
*lagotis*, *Macrotis* **460**  
   *Perameles* **460**  
*Lama* **128, 293-295**  
*Lambis* **117, sp. 53**  
   *chiragoa* **52**  
*lamelligera*, *Taenia* **70**  
*lamellosa*, *Discinisca* **8**  
   *Orbicula* **8**  
*lamilligera*, *Taenia* **70**  
*Lamna* **119, sp. 44, 84**  
   *elegans* **84**  
   *nasus* **37**  
 LAMNIFORMES **(33, 37, 40-44)**  
*Lampetra* **119, 31**  
*Lamprey* **31**  
*Lancelet* see *Branchiostoma*  
*lanarius*, *Labyrinthodon* **25, 27**  
   *Mastodonsaurus* **25, 27**



- Larus* 123, 517  
*larvatus*, *Hipposideros* 274  
     *Rhinolophus* 274  
 LASIOCAMPIDAE (76)  
*Lasiorhinus* 124, 456  
     *latifrons* 432  
*lata*, *Bryopa* 56  
     *Clavagella* 56  
*lathamii*, *Pristis* 222  
*laticeps*, *Cyamodus* 124, 125  
     *Loligo* 67  
     *Placodus* 124, 125  
     *Plesiosaurus* 134  
*latidens*, *Mastodon* 3, 352, 353, 355  
     *Stegolophodon* 352, 353, 355  
*latifrons*, *Ichthyosaurus* 106, 107  
     *Lasiorhinus* 432  
     *Phascolomys* 432  
     *Steneosaurus* 181  
     *Teleos* (55)  
     *Teleosaurus* 187, 188  
*laya*, *Hippolite* 74  
*leachei*, *Hippolite* (74)  
*leachii*, *Enoploclytia* 34  
*Lebbeus* 118  
     *groenlandicus* 74  
*leo*, *Felis* 440  
     *Panthera* 264, 265, 440  
*Lepeophtheirus* 118  
     *pectoralis* 71  
 LEPIDOPTERA 119, (76)  
*Lepidosiren* 46–49  
*Lepidosteus* (32)  
*Lepidotes* 120  
     *elvensis* 32  
*Lepidotus elvensis* 32  
*Lepisosteus* 120, 32  
*leporinum*, *Hyracotherium* 363, 364  
*leptocephalum*, *Scelidotherium* 397–400  
*Leptocladus dubius* 467  
*Leptolestes* 124, 469  
*leptonyx*, *Hydrurga* 270  
*Leptonyx serridens* 270  
*Leptopleuron* 121  
     *elginense* 168  
*Leptoptilus* 123  
     *dubius* 518  
*leptorhynchus*, *Hyaenodon* 268  
*Lernaecocera* 118  
     *branchialis* 71  
*Lernaepoda* 118, 71  
*Lernentoma cornuta* 71  
     *gobina* 71  
     *nodosa* 71  
*Lernoeca radiata* 71  
*lessonia*, *Sepioteuthis* 60  
*Leuciscus* 120  
     *leuciscus* 13  
*leucocephalus*, *Vultur*, 519  
*leucogaster*, *Polyharpagornis* 505  
     *Polyoaëtes* 505  
*leucoryx*, *Oryx* 307  
*Limulus* 118  
     *polyphemus* 9, 72  
*lineata*, *Caninia* 68  
     *Canininula* 68  
*Linguatula* 119  
     *probiscidae* 68  
     *taenioides* 70  
*Lingula* 117, sp. 81  
     *anatina* 1, 7, 8, 11  
     *audebardii* 8, 81  
*lingulatus*, *Ammonites* 55  
 LINGULIDA (1, 7, 8, 11, 81)  
*Liodon* 121, sp. 86  
     *anceps* 167  
 Lion see *Panthera leo*  
 ‘Lion’, Marsupial see *Thylacoleo*  
*lithographica*, *Archaeopteryx* 371  
*Lithornis* 123  
     *vulturinus* 513  
 Liverfluke, unidentified 20  
 Lizards (SQUAMATA)  
     Agamid see *Ceratophora*  
     American see *Tupinambis*  
     Aquatic fossil see *Mosasaurus*  
     Horned see *Phrynosoma solare*  
     Monitor see *Varanus*  
     Regal Horned see *Phrynosoma solare*  
     Sand see *Lacerta agilis*  
     Spiny see *Moloch horridus*  
     Tegu see *Tupinambis*  
     Wealden (unidentified) 166  
*lloydii*, *Dolicognathus* (26)  
*Loligo laticeps* 67  
*Loligopsis* 117  
     *ocellata* 60  
*longicauda*, *Euglena* 83  
     *Phacus* 83  
*longicaudus*, *Dasytus* 412  
*longicollis*, *Dolichosaurus* 167  
*longirostris*, *Ichthyosaurus* 107  
     *Macrotis* 460  
     *Mastodon* 351, 358–360  
     *Peralestes* 465  
     *Tetralophodon* 351, 358–360  
*Lophiodon* 127  
     *isselensis* 363  
*Loxodonta* 127  
     *africana* 334, 335  
*lucius*, *Alligator* 94, 191  
     *Esox* 31  
 Lugworm see *Arenicola*  
 Lung-fish, African see *Protopterus*  
     S. American see *Lepidosiren*  
 LUMBRICIDAE 118, 69  
*lupus*, *Canis* 268  
*lutris*, *Enhydra* 265

- Lystrosaurus* 122  
*declivis* 164  
*murrayi* 164  
*Lytoceras* 117  
*fimbriatum* 55  
*Lytoloma* 121  
*planimentum* 209
- Macaca* 125  
*nemestrina* 231  
Macaque, Pig-tailed see *Macaca nemestrina*  
*Macellodus* 121  
*brodiei* 166  
*macleayi*, *Euphyseter* 424  
*macrocephalus*, *Physeter* 423, 426  
*Plesiosaurus* 139  
*Macroglossus* 125  
*minimus* 274  
*macronyx*, *Dimorphodon* 200, 201  
*Pterodactylus* 201  
*Macrophthalmus* 119  
*telescopicus* 73  
MACROPODIDAE unidentified 124, 453, 456, 461  
*Macropus* 124, sp. 89, 454, 455  
*atlas* 452  
*giganteus* 373, 440, 449, 455  
*goliah* 453  
*major* 373, 440, 449, 455  
*parryi* 454  
*pennicillatus* (70)  
*rufus* 453  
*titan* 450, 452–454  
*Macrotis* 124  
*lagotis* 460  
*macrura*, *Archaeopteryx* 371  
*macrurus*, *Archaeopteryx* 371  
Madagascar silkworm see *Borocera* 76  
*madagascariensis*, *Chiromys* 263  
*Daubentonia* 256–263  
*magdeirus*, *Plesiosaurus* (132)  
*Magellania* 117  
*flavescens* 1, 7, 8, 10  
*magnum*, *Anthracotherium* 276, 277  
*magnus*, *Palaeospalax* 469  
*major*, *Brachydectes* 102  
*Hippopotamus* 280  
*Macropus* 373, 440, 449, 455  
*Oweniasuchus* 102  
*Streptospondylus* 145, 146  
*Triconodon* 468  
*Trioracodon* 468  
*malaccensis*, *Viverricula* 272  
MALACOSTRACA 118  
MAMMALIA 124, (2, 3, 3, 7, 13–15, 20–22, 24, 85, 89, 89, 90, 93–96, 100, 140, 166, 171, 218, 224–265, 266, 267, 268, 268–269, 271, 271–275, 275–277, 278–279, 280, 281, 282, 283, 284–287, 288–291, 292–296, 297–303, 304–316, 316, 317–318, 318–319, 320, 320–321, 321–323, 324–327, 328–331, 332, 333–334, 335–360, 361, 361–369, 370, 371–373, 373, 374, 374–395, 395, 396–409, 410, 411, 412, 412–417, 418, 418, 419, 420, 421–428, 429, 429–432, 432–435, 436–438, 439, 440, 440–453, 453, 454, 454–462, 463, 463–469, 470–475, 499, 521, 522, 523)  
MAMMALIA unidentified 124, 22, 401, 426, 428  
MAMMALIA ? 22, 140  
Mammoth, Southern see *Mammuthus meridionalis*  
Woolly see *Mammuthus primigenius*  
Unidentified 338, 342, 353  
*Mammut* 127  
*americanum* 336, 340, 343–347, 350, 353–354  
*Mammuthus* 127, sp. 337, 348–350, 353  
*meridionalis* 347  
*primigenius* 335–337, 339, 340, 341  
*Mammutus* 350  
Man see *Homo sapiens*  
Neanderthal see *Homo neanderthalensis*  
Manatees see *Trichechus*  
Mangabeyes see *Cercocebus*  
*Mangusta javanica* 272  
*tetradactyla* 253  
*mantelli*, *Iguanodon* 154, 155, 157–160, 163  
*Notornis* 504  
*Porphyrio* 504  
Marbled Crenella see *Musculus marmoratus*  
*maritimus*, *Thalarchos* 271  
*Ursus*, 271  
Marl see *Perameles bougainvillei*  
*marmoratus*, *Musculus* 51  
*Marmota* 126, sp. 13  
*marmota* 372  
Marsupial 'Lion' see *Thylacoleo*  
MARSUPIALIA 124, (3, 85, 89, 171, 373, 430–432, 433–435, 436–438, 439–454, 455–464, 465, 475, 523)  
*marsupialis*, *Didelphis* 461, 462  
*Mastacomys* 126  
*fuscus* 373  
*Mastodon* 127, sp. 356–357, 360, 360  
*americanus* 346, 347  
*angustidens* (352)  
*arvernensis* (351)  
*avernensis* (351)  
*elephantoides* 352  
*giganteum* 336  
*latidens* 3, 352, 353, 355  
*longirostris* 351, 358–360  
Mastodon see *Mammut*  
American see *Mammut americanum*  
*Mastodontosaurus* 120, sp. 25–27, 33  
*lanianus* 25, 27  
*pachygnathus* 25, 26, 27  
*scutulatus* 26  
Matamata see *Chelus fimbriatus*  
*maugei*, *Dasyurus* (70)

- maxima*, *Salpa* 77  
*maximus*, *Cetorhinus* 37, 40–42, 44  
*Dinornis* 477, 478, 481, 490, 492  
*Elephas* 2, 224, 334, 335  
*Pecten* 51  
*Squalus* 37, 40–42  
*mediterranea*, *Lacazella* 8  
 Medusa, unidentified 77  
 Meercat see *Suricata*  
*Megaceros* 275, 283  
*Megalanina* 121, sp. 173  
*prisca* 171, 172, 175–178  
*Megalapteryx* 122  
*didinus* (483), 495  
*Megalichthys* 120  
*hibberti* 35  
*Megaloceros* 128, sp. 275, 337  
*giganteus* 283, 337  
*megalodon*, *Carcharacodon* 33  
*Megalonyx* 125, sp. 412  
*Megalosaurus* 122, sp. (129), 144, 145, 151–153, 158  
*bucklandi* 151, 152, 158  
*destructor* 88  
*dunkeri* 158, 160  
*oweni* 158, 160  
*Megaptera* 126  
*novaeangliae* 423  
 Megathere unidentified 522  
 Megatheriid unidentified 375  
*Megatherium* 125, sp. 85, 89, 90, 375, 378–386, 388–394, 408, 412, 522  
*americanum* 376, 377, 387, 393  
*Meiolania* 121, sp. 171, 172  
*minor* 171  
*oweni* 172–178  
*platyceps* 171, 172, 174  
*Meionornis casuarinus* 478, 482  
*didiformis* 478  
*Melanogrammus* 120  
*aeglefinus* 13  
*Meles* 126, sp. 272  
*meliceps*, *Mydaus* 272  
*melitensis*, *Stereodus* 36  
*Menobanchus* sp. 28, 46  
*Menopoma* sp. 28, 46  
*meridionalis*, *Mammuthus* 347  
*Merlangius* 120  
*merlangus* 45  
*vulgaris* 45  
*merlangus*, *Merlangius* 45  
*Merlangus vulgaris* 45  
 MEROSTOMATA 118, (9, 72, 73)  
*Merycopotamus* 128, 363  
*dissimilis* 363  
 MESOGASTROPODA (50, 52, 53, 56)  
*Metagrapsus* 119  
*thukukar* 73  
*meyeri*, *Rhamphorhynchus* 203  
*mhorr*, *Gazella* 306  
*Microglena* 116  
*monadina* 82  
*punctifera* 82  
*volvocina* 82  
*Microlestes moorei* 464  
*Microstonyx* 128  
*antiquus* 280  
 Millipedes see *Julus*, *Polydesmus*  
 MINERAL, flint 23  
*minimus*, *Macroglossus* 274  
*minor*, *Brachydectes* 102  
*Ctenacodon* 469  
*Hyaenodon* 268  
*Meiolania* 171  
*Oweniasuchus* 102  
*Peramus* 466  
*Plagiaulax* 469  
*Platanista* 425  
*Rhinolophus* 274  
*Triconodon* 468  
*minus*, *Spalacotherium* 465  
*mississippiensis*, *Alligator* 94, 191  
*mitchelli*, *Nototherium* 447, 448  
*Mitrodus quadricornis* 92  
 Moas, 122, see *Anomalopteryx*  
*Dinornis*  
*Emeus*  
*Euryapteryx*  
*Megalapteryx*  
 unidentified 476  
 Mole see *Talpa*  
 American star-nosed see *Condylura*  
 MOLLUSCA 117  
*Molluscus* (79)  
*Moloch* 121, sp. 169  
*horridus* 169  
*molurus*, *Python* 215  
*monadina*, *Microglena* 82  
 Mongoose, Javan see *Herpestes javanicua*  
*Mongusta tetradactyla* 253  
*Moniezia* 116, 69  
 Monitor lizards see *Varanus*  
 Monkeys 125  
 Macaque see *Macaca*  
 Mangabey see *Cercocebus*  
 Spider see *Ateles*  
 White-eyedlid see *Cercocebus*  
*monoceros*, *Monodon* 421  
*Monodon* 126  
*monoceros* 421  
 MONOTREMATA 124, (7, 13, 470–475)  
*montanus*, *Pomatorhinus* 272  
*moorei*, *Haramiya* 464  
*Harpagornis* 505  
*Microlestes* 464  
 Moose see *Alces alces*  
*mordax*, *Triconodon* 467–469  
*morhua*, *Gadus* 13, 96–98

- Mormorosaurus* 122  
*obtusus* 86  
*Morrhua vulgaris* 96, 98  
MOSASAURIDAE unidentified 121, 167  
*Mosasaurus* 121, 87, 167  
*moschata*, *Desmana* 469  
*moschatus*, *Bubalus* 301, 302  
*Hypsiprymnodon* 459  
*Ovibos* 301–303, 304  
*moschiferus*, *Moschus* 287  
*Moschus* 128  
*moschiferus* 287  
Mouse see *Mus*  
Mud-eel see *Siren lacertina*  
Mud-puppy see *Necturus*  
MULTITUBERCULATA 124, (467, 469)  
*Muntiacus* 128  
*muntjak* 281, 287  
*muntjak*, *Cervus* 281  
*Muntiacus* 281, 287  
*murinus*, *Hypsiprymnodon* 459  
*Hypsiprymnus* 464  
*murrayi*, *Lystrosaurus* 164  
*Mus* sp. 373  
*setifer* 370  
*musculus*, *Balaena* 422  
*Balaenoptera* 422  
*Musculus* 117  
*marmoratus* 51  
Museum buildings 16–19  
American Mus. Nat. Hist, New York 18, 19  
Australian, Sydney 17  
Geologicum, Prague 16  
Musk-deer see *Moschus moschiferus*  
Musk-ox see *Ovibos moschatus*  
Mussel see *Musculus*  
Edible see *Mytilus*  
*mustelula*, *Amblotherium* 465  
*Phascolestes* 465  
*mydas*, *Chelone* 207  
*Chelonia* 207  
*Mydaus* 126  
*meliceps* 272  
Myliobatid ray 44  
MYLIOBATIFORMES (44, 90)  
*Myliobatis* 119  
*aquila* 90  
*Mylodon* 125, sp. 412  
*australis* 441  
*harlani* 404  
*robustus* 395, 396  
MYOIDA (57, 58)  
*myosurus*, *Hypsiprymnus* 458  
*Myrmecobius* 124  
*fasciatus* 463, 464  
*Myrmecophaga* 125  
*didactyla* 415  
*gigantea* 414  
*jubata* 413  
*tridactyla* 412–415  
*mysticetus*, *Balaena* 423  
MYTILOIDA (12, 51)  
*Mytilus* 117, sp. 12  
*edulis* 12  
*nanum*, *Amblotherium* 466  
*nanus*, *Achyrodon* 465  
*Cercartetus* 461  
Narwhal see *Monodon monoceros*  
*nasus*, *Lamna* 37  
NAUTILIDA (55, 67)  
Nautilus  
Chambered see *Nautilus pompilius*  
Fossil see *Cenoceras*, *Eutrephoceras*, *Nautilus*  
Paper see *Argonauta hians*  
Pearly see *Nautilus pompilius*  
*Nautilus* 117  
*obesus* 55  
*pompilius* 55, 67  
*striatus* 55  
*navalis*, *Teredo* 58  
*neanderthalensis*, *Homo* 229  
*Necturus* 120, 28, 46  
NEMATODA 117, (68, 70)  
NEMERTINEA 117, (68)  
*nemestrina*, *Macaca* 231  
*nemestrinus*, *Macaca* 231  
*neogaeus*, *Smilodon* 266  
NEOGASTROPODA (50)  
NEOLORICATA (51)  
*Neophron* 123  
*percnopterus* 519  
NEPTYIIDAE (68)  
*Nephtys* 118, 68  
NEREIDAE 118, 68  
*Nereis* 118, 77  
Netsuke 54  
Newts & Salamanders see CAUDATA  
*niger*, *Troglodytes* 236  
Nightjar see CAPRIMULGIFORMES  
*niloticus*, *Crocodylus* 179, 189  
*nobilis*, *Acrodus* 90  
*Rhinolophus* 274  
*nodosa*, *Lernentoma* 71  
*nodosus*, *Chondracanthus* 71  
*notatus*, *Callosciurus* 370  
*Notornis* 123, sp. 496  
*mantelli* 504  
*Nototherium* 124, sp. 3, 446  
*mitchelli* 447, 448  
*victoriae* 445  
*zygomaturus* 446  
NOTOUNGULATA 127, (365–369, 374)  
*novaezealandiae*, *Dinornis* 478, 480, 485  
*novemcostatus*, *Palaeochelys* 212, 213  
*novaeangliae*, *Megaptera* 423  
*novemcinctus*, *Dasyypus* 411, 412  
NUDA (77)

- NUDIBRANCHIA (51)  
 Numbat see *Myrmecobius fasciatus*  
*Numenius* 123, sp. 517  
*Numida* 123, sp. 517  
*Nuthetes destructor* 88  
*Nyctinomus tenuis* 274  
  
*obesus*, *Cenoceras* 55  
*obtusus*, *Mormorosaurus* 86  
*occisor*, *Triconodon* 468  
*ocellata*, *Loligopsis* 60  
*ochraceus*, *Isis* 79  
 OCTOPODA 54, (65, 67)  
*Octopus* 117  
   *cornutus* 65  
   *semipalmatus* 67  
 Odd-toed ungulates see PERISSODACTYLA  
*Odobenus* 127, 13  
   *rosmarus* 13, 269, 270, 337  
*Odontaspis* 119  
   *elegans* 84  
 ODONTOPTERYGIFORMES 123, (89, 511)  
*Odontopteryx* 123  
   *toliapica* 89, 511  
   *toliapicus* 89, 511  
*oeningensis*, *Galecynus* 268  
*officinalis*, *Sepia* 67  
 OLIGOCHAETA 118, (69)  
*Ommastrephes* 118  
   *ensifer* 66  
*Omosaurus* 122  
   *armatus* 149  
*Onychoteuthis* 118  
   *banksii* 61  
   *raptor* 61  
*Onykia* 118  
   *carribaea* 67  
*coliticus*, *Stereognathus* 464  
*Ophryoglena* 116  
   *flavicans* 83  
*opossum*, *Didelphis* 465  
   *Philander* 465  
 Opossums, American see *Didelphis*  
   Large American see *Didelphis marsupialis*  
*Oppelia* 118  
   *subradiatus* 55  
*optatum*, *Diprotodon* 442  
 Orang-utan see *Pongo pygmaeus*  
*Orbicula* 117, sp. 8  
   *lamellosa* 8  
*Orcaella* 126  
   *brevirostris* 521  
*Oreodus* 119  
   *robustus* 92  
 ORNITHISCHIA 122, (86, 87, 142, 143, 144,  
   148–149, 153–155, 157–163, 166, 168)  
*Ornithopsis hulkei* 161  
*Ornithorhynchus* 124  
   *anatinus* (7), 13, 21, 470–473  
   *paradoxurus* 21, 473  
*Orodus* (92)  
*Orycteropus* 127, 412  
*Oryctolagus* 126, 20, 373  
*Oryx*, Arabian see *Oryx leucoryx*  
*Oryx* 128  
   *leucoryx* 307  
 OSTEICHTHYES 120, (13, 21, 31, 32–36, 45–49,  
   85, 86, 90, 91, 96–98, 222)  
 OSTEOLEPIFORMES (32, 35, 91)  
 Ostriches see *Struthio*  
*otidiformis*, *Aptornis* 494, 504  
 Otoliths 13  
 Otter, Sea – see *Enhydra*  
*Oudenodon* 122  
   *bainii* 164  
*Ovibos* 128  
   *moschatus* 301–303, 304  
*Ovis* 128, sp. 308  
   *ammon* 304  
   *gmelini* 304  
*oweni*, *Hylaeosaurus* 160  
   *Megalosaurus* 158, 160  
   *Meiolania* 172–178  
   *Thylacoleo* 439  
   *Trioracodon* 467  
*oweniana*, *Sepietta* 60  
*Oweniasuchus* 121, sp. 102  
   *major* 102  
   *minor* 102  
*owenii*, *Echidna* 475  
   *Sepiola* 60  
 Owles collection 337  
  
 Paca, False see *Dinomys*  
*pachygnathus*, *Labyrinthodon* 26, 27  
   *Mastodonsaurus* 26, 27  
*pachyomus*, *Plesiosaurus* (130, 138)  
*Pachyornis elephantopus* 478  
*pachyrhynchus*, *Hyaenodon* 268  
*Pagurus pictus* 73  
   *splendescens* 73  
*Palaedosteus* 32  
*Palaeochelys* 121  
   *novemcostatus* 212, 213  
*palaeochoerus*, *Hyotherium* 280  
   *Sus* 280  
*Palaeospalax magnus* 469  
*Palaeotherium* 127, 320  
*Palapteryx crassus* 478  
   *elephantopus* 478, 485  
   *geranoides* 494  
   *palmata*, *Sepia* 6  
*Paloplothere* 320  
*Palorchestes* 124  
   *azael* 445, 451  
*palpebrosa*, *Rossia* 20  
*palustris*, *Canis* 268

- Pan* 125  
*trogloodytes* 89, 233–236, 242–243, 248–249, 253  
*Panochthus* 125, sp. 374  
*tuberculatus* 404, 406, 407, 409  
*Panochtus* sp. 374  
*Panthera* 126  
*leo* 264–265, 440  
*tigris* 13  
PANTOTHERIA 124, (463, 465–468)  
*Parabatrachus colei* 35  
*paradoxus*, *Ornithorhynchus* 473  
PARASTACIDAE 119, 74  
Parrot, unidentified 123, 517  
*parryi*, *Macropus* 454  
PASSERIFORMES 123, (272, 509, 517)  
Passerine sp. 517  
*patachonica*, *Aptenodytes* 200, 516  
*patagonica*, *Aptenodytes* 200, 516  
*peba*, *Dasyapus* 411  
*Pecten* 117, sp. 51  
*maximus* 51  
*pectinatus*, *Callopristodus* 92  
*Pectopleuron* 130  
*pectoralis*, *Lepeophtheirus* 71  
*pedicellatus*, *Cervus* 288  
*Pegea* 119  
*confoederata* 77  
*pelagica*, *Physalis* 80  
PELECANIFORMES 123, (96, 514, 516)  
*Pelecanus* 123, 96, 514–516  
Pelicans see *Pelecanus*  
*Pelorosaurus* 122  
*conybeari* 149  
Penguins, Antarctic see *Aptenodytes*  
King see *Aptenodytes patagonica*  
*penicillata*, *Bettongia* 459, 464  
*Petrogale* (70)  
*Peniculus* 118  
*clavatus* 71  
*Pennella* 118, 57  
*pennicillatus*, *Macropus* (70)  
PENTASTOMIDA 119, (68, 70)  
*Peralestes brevirostris* (465)  
*longirostris* 465  
*Perameles* 124  
*bougainville* 461  
*lagotis* 460  
*Peramus* 124  
*minor* 466  
*tenuirostris* 465–467  
*Peraspalax* 124  
*talpoides* 465  
PERCIFORMES 120, 13, (21, 31, 35, 36, 85, 222)  
*percnopterus*, *Neophron* 519  
*Vultur* 519  
*perforatus*, *Plesiosaurus* 131  
*Periplaneta* 119  
*americana* 76  
PERISSODACTYLA 127, (13, 218, 224, 316–319, 319, 320–331, 332, 333, 337, 361, 363, 364)  
*peron*, *Hypsiprymnodon* (459)  
*peronii*, *Spirula* 59  
PETALODONTIFORMES (92)  
*Petaurus* 124  
*pigmaeus* 462  
*pygmaeus* 462  
*Petrogale penicillata* (70)  
*Petrolisthes* 119  
*coccineus* 73  
PETROMYZONIFORMES (31)  
*Pezophaps* 123, sp. 513  
*solitaria* 512, 513  
PHACOPIDA (72, 73)  
*Phacops conophthalmus* 72, 73  
*Phacus* 116  
*longicauda* 83  
*pyrum* 83  
*Phalangista vulpina* 461  
*phalloides*, *Sipunculus* 68  
*Phascogale* 124  
*flavipes* 461  
*Phascolarctos* 124, sp. 456  
*cinereus* 437, 438, 456  
*fuscus* 438  
*Phascolestes* 124  
*dubius* 465  
*longirostris* 465  
*mustelula* 465  
*Phascolomys* sp. 430–435, 456  
*gigas* 432–435  
*latifrons* 432  
*platyrhinus* 432  
*ursinus* 436  
*vombatus* 432  
*Phascolonus* 124  
*gigas* 85, 432–435  
*Phascolotherium* 124  
*bucklandi* 463  
*Philander* 124  
*opossum* 465  
*Phoca* 127  
*serridens* 270  
*vitulina* 269  
*Phocaena* 126, sp. 425  
*phocoena* 427  
*Pholadomya* 117  
*candida* 56  
PHOLADOMYOIDA (56)  
*Phronima* 119, 77  
*Phronimia* 77  
PHRONIMIDAE (77)  
*Phrynosoma* 121, sp. 169  
*regale* 169  
*solare* 169  
PHYLLODOCIDAE 118, 68  
*Physalia* 116  
*physalis* 80  
*Physalis* see *Physalia*

- pelagica* 80  
*Physalus antarcticus* 424  
*antiquorum* 429  
*physalus*, *Balaenoptera* 424, 426  
*Physeter* 126  
*macrocephalus* 423, 426  
 Physeterid 429  
*physiognathus*, *Crocodylus* 195  
 PHYTOMASTIGOPHOREA 116, (82, 83)  
*Phytosaurus* 121  
*cappfi* 179  
 Pichiciego see *Chlamyphorus*  
 PICIFORMES 123, 517, (518)  
*pictus*, *Pagurus* 73  
 Pigeons see *Columba*  
*pigmaus*, *Petaurus* 462  
 Pigs see *Sus*  
 Pike see *Esox lucius*  
 PINNIPEDIA 126, (13, 269, 270, 337)  
 PLACODONTIA 122, (124, 125)  
*Placodus* 122  
*andriani* 125  
*bathygnathus* 124  
*bombidens* 125  
*gigas* 124  
*laticeps* 124, 125  
*rostratus* 124  
*Plagiaulax* 124, sp. 469  
*becklesi* 469  
*falconeri* 469  
*minor* 469  
 Plaice see *Pleuronectes platessa*  
*planimentum*, *Chelonia* 209  
*Lytoloma* 209  
*plantani*, *Sciurus* 370  
*Platanista* 126  
*gangetica minor* 425  
*Platemys bowerbankii* 207, 208  
*platensis*, *Toxodon* 365–369  
*platessa*, *Pleuronectes* 13  
*platimentum*, *Chelonia* 209  
*platyceps*, *Meiolania* 171–172, 174  
*Platycheilus* 121  
*capensis* 373  
*platygnathus*, *Chelonia* 209  
 PLATYHELMINTHES 116  
*platyodon*, *Ichthyosaurus* 107, 111  
 Platypus see *Ornithorhynchus*  
*platyrhinus*, *Phascocolmus* 432  
*Platyxystrodon* 120, 34  
*Plectoteuthis grandis* 61  
 Plesiosaurian, unidentified 122, 4, 104, 109, 129, 130, 134, 219–221, 223  
*Plesiosaurus* 122, sp. 130–132, 137, 138  
*arcuatus* 131  
*brachydeirus* 127, 136  
*brachyrhynchus* (134)  
*brachyspondylus* 136  
*brongiarti* 103  
*carinatus* 131, 133  
*compressus* 132  
*concaus* 137  
*costatus* 133  
*dibrothius* 138  
*dolichodeirus* 126  
*erasus* (130)  
*giganteus* 128  
*granulatus* (181)  
*hawkinsii* 130, 131  
*homalospondylus* 137  
*hylodus* (130)  
*laticeps* 134  
*macrocephalus* 139  
*magdeirus* (132)  
*pachyomus* (130, 138)  
*perforatus* 131  
*rugosus* 138  
*subcavatus* 134  
*subdepressus* 132  
*subtrigonus* 135  
 PLEURONECTIFORMES (13)  
*Pleuronectes* 120  
*platessa* 13  
*plicata*, *Chaerephon* 274  
*Tadarida* 274  
*Pliolophus vulpiceps* 363, 364  
 Pliosaurian, unidentified 122, 129, 130  
*Pliosaurus* 122, sp. 126, 129–139  
*brachydeirus* 127–129, 136  
*brachyspondylus* 136  
*Podargus javanensis* 272  
*Poekilopleuron* 158  
 POLYCHAETA 118, (68, 77)  
 POLYDESMIDA (75)  
*Polydesmus* 119, 75  
*Polyharpagornis* 123  
*leucogaster* 505  
*Polyoaëtes leucogaster* 505  
*polyphemus*, *Limulus* 9, 72  
 POLYPLACOPHORA 117, (51)  
*Polyptychodon* 122, 129  
*polythalmia*, *Kuphus* 57, 58  
*Pomatorhinus* 124  
*montanus* 272  
*pompilius*, *Nautilus* 55, 67  
*Pongo* 125  
*pygmaeus* 234, 235, 237, 238, 240–242, 244, 246, 247, 249, 253, 254  
 Porbeagle see *Lamna nasus*  
 Porcelain crabs see *Petrolisthes*  
*Porcellana coccinea* 73  
 Porcupine, Old World see *Hystrix*  
 Porcupine Fish see *Diodon*  
 POROCEPHALIDA (68, 70)  
 POROLEPIFORMES (86)  
*porosus*, *Crocodylus* 191  
*Porphyrio* 123, 496  
*mantelli* 504

- Porpoises see *Phocaena*  
 Portuguese Man O' War see *Physalis*  
 Possums (PHALANGERIDAE)  
   Brush-tailed see *Trichosurus vulpecula*  
   Dormouse see *Cercartetus*  
   Gliding see *Petaurus*  
*Potorous* 124, sp. 459  
   *tridactylus* 458, 459, 464  
*praepositus*, *Gastrodus* 91  
*prevosti*, *Amphitherium* 463  
 PRIMATES, 125, (3, 13–15, 21, 24, 89, 94–96, 100, 225–228, 229, 229–263, 273, 374)  
*primigenia*, *Arctomys* 372  
*primigenius*, *Bos* 100, 299, 300  
   *Elephas* 335, 337, 340, 341  
   *Mammuthus* 335–337, 339–341  
*Priodontes* 125  
   *giganteus* 410  
*Prionacea glauca* (37)  
*prisca*, *Megalania* 171, 172, 174–178  
*priscus*, *Aeolodon* 180  
 PRISTIFORMES (222)  
*Pristipoma* 31  
*Pristis* 119  
   *bisulcatus* 222  
   *lathamii* 222  
 PROBOSCIDA 127, (2, 3, 224, 275, 334–335, 335–362, 443)  
*proboscidae*, *Linguatula* 68  
*Procoptodon* 124  
   *goliath* 453  
 Pronghorn Antelope see *Antilocapra*  
*Prorastomus* 127  
   *sirenoides* 420  
*Prosauropsis* 120  
   *exocuus* 32  
*Protetnodon* 124  
   *anak* 453  
*Proteosaurus* 116, 120  
*proteus*, *Distigma* 82  
*Protopterus* 120  
   *annectens* 46–49  
*Protorosaurus* 122  
   *speneri* 168  
 PROTOZOA 116, (82, 83)  
*Pseudorca* 126, 521  
*Pseudosquilla* 119  
   *ciliata* 74  
*psittacea*, *Hemithiris* 81  
   *Terebratula* 81  
 PSITTACIFORMES 123, 517  
 PTERIODA (51)  
 Pterodactyl ? 202  
*Pterodactylus* 121, sp. 200, 510  
   *bucklandi* 200  
   *fittoni* 200  
   *kochi* 201  
   *macronyx* 201  
   *raptor* 201  
   *scolopaciceps* 201  
   *sedgwickii* 200  
*Pteropus* 125  
   *javanicus* 272  
   *rostratus* 274  
 PTEROSAURIA 121 (200–204, 510)  
 Pterosaurian unidentified 200  
*Pterotrachea* 117, 50  
*Ptychodus* 119  
   *decurrens* 90  
*Ptychognathus* 122  
   *declivis* 164  
   *verticalis* 164  
*pulchella*, *Dacelo* 519  
   *Lacedo* 519  
 Puma see *Felis concolor*  
*punctatum*, *Tretosternon* 208  
*punctifera*, *Microglena* 116, 82  
*pusillum*, *Amblotherium* 465, 466  
*pusillus*, *Achyrodon* 465  
   *Amphilestes* (465)  
   *Rhinolophus* 274  
   *Stylodon* 466  
   *Theriosuchus* 88  
*pygmaeus*, *Euryapteryx* 493–494  
   *Petaurus* 462  
   *Pongo* 234–235, 237–238, 240–242, 244, 246–247, 249, 253–254  
 Pygmy Sperm Whale see *Kogia breviceps*  
*pyramidum*, *Gerbillus* 370  
*pyrum*, *Euglena* 83  
   *Phacus* 83  
 Python, Indian see *Python molurus*  
*Python* 121, sp. 87, 215, 216  
   *molurus* 215  
   *tigris* 215  
  
*quadricornis*, *Mitrodus* 92  
   *Tetraceros* 308  
   *Tetracerus* 308  
*quagga*, *Equus* 318, 321  
  
 Rabbit see *Oryctolagus*  
 Rabbit bandicoot see *Thylacomys radiata*, *Lernoea* 71  
*radiatus*, *Chondracanthodes* 71  
   *Macrotis* 460  
   *Thylacomys* 460  
 Rail, New Zealand see *Notornis* [*Porphyrio*]  
   *mantelli*  
   Water see *Rallus aquaticus*  
*Rallus* 123  
   *aquaticus* 518  
*Ramphastos* 123, 518  
*Ramphorhynchus* see *Ramphorhynchus ramsayi*, *Sceparnodon* 85  
*Rana* 120



- boans* 469  
*catesbeiana* 469  
*Rangifer* 128  
*tarandus* 275  
*Raphus* 123  
*cucullatus* 512, 513  
*raptor*, *Onychoteuthis* 61  
*Pterodactylus* 201  
*rasse*, *Viverra* 272  
*Viverricula* 272  
Rat see *Rattus*  
Rat, Bandicoot- see *Bandicota*  
Rat, Broad-toothed see *Mastacomys*  
Rat-Kangaroo see *Potorous*  
Brush-tailed see *Bettongia penicillata*  
Long-nosed see *Potorous tridactylus*  
Musky see *Hypsiprymnodon moschatus*  
Short-nosed see *Bettongia*  
*Rattus* 126, sp. 373  
Ray, Myliobatid 44  
*rectus*, *Coelorhynchus* 222  
*Cylindricanthus* 222  
*regale*, *Phrynosoma* 169  
Reindeer see *Rangifer tarandus*  
REPTILIA 121 (4, 13, 86–88, 87, 94, 96, 102–160, 160, 161–164, 165, 166–168, 169–170, 171–179, 179, 180–181, 182, 183–188, 189, 190, 191–192, 193–196, 197, 198–209, 210–211, 212–213, 214–217, 219–221, 223, 373, 464, 510, 516)  
unidentified 140, 158, 196  
*reticulata*, *Spirula* 59  
*rhaeticus*, *Hypsiprymnopsis* 464  
*Rhamphorhynchus* 122, sp. 204  
*gemmingi* 203  
*meyeri* 203  
*Rhea* 122, 479, 501  
*rheldes*, *Dinornis* 491, 492  
*Euryapteryx* 478  
RHEIFORMES 122, (479, 501)  
*Rhinosaurus* 166  
*Rhinoceros* 127, sp. 323, 331–332  
*indicus* 328–331  
*schleiermacheri* 327  
*tichorhinus* 332  
*unicornis* 323, 328–331  
Rhinoceros 224, 332, 332, 361  
Asiatic two-horned see *Dicerorhinus sumatrensis*  
Fossil see *Aceratherium*, *Coelodonta*, *Dicerorhinus* & *Elasmotherium*  
Giant one-horned see *Elasmotherium*  
Great one-horned see *Rhinoceros unicornis*  
Square-lipped see *Ceratotherium simum*  
Sumatran see *Dicerorhinus sumatrensis*  
White see *Ceratotherium simum*  
Woolly see *Coelodonta antiquitatis*, *Dicerorhinus schleiermacheri*  
*Rhinolophus* 125  
*affinis* 274  
*deformis* 274  
*insignis* 274  
*larvatus* 274  
*minor* 274  
*nobilis* 274  
*pusillus* 274  
*vulgaris* 274  
RHIZODONTIFORMES (33, 90)  
*Rhizodopsis* 120  
*craggesii* 32  
*sauroides* 91  
*Rhizodus* 120, sp. 33  
*hibberti* 90  
RHYNCHOCEPHALIA 121, (166)  
RHYNCHONELLIDA (81)  
*Rhynchosaurus* 121, sp. 166  
*Rhytidosteus* 120  
*capensis* 25  
*robertsoni*, *Saurodesmus* 207  
*robusta*, *Dasyurotaenia* 70  
*robustus*, *Dinornis* 478, 479, 486–488, 495, 496  
*Mylodon* 395, 396  
*Oreodus* 92  
*Stylodon* 466  
Rock-Wallaby, Brush-tailed see *Petrogale penicillata*  
RODENTIA 126, (3, 13, 20, 370, 372, 373, 436, 462)  
Rodrigues Solitaire see *Pezophaps solitaria*  
Rook see *Corvus*  
*rosmarus*, *Odobenus* 13, 269, 270, 337  
*Trichecus* 269  
*Rossia* 118  
*palpebrosa* 20  
*rostratus*, *Cyamodus* 124  
*Placodus* 124  
*Pteropus* 274  
*rufescens*, *Sargus* 85  
*rufus*, *Macropus* 453  
*rugosus*, *Cardiodon* 86  
*Plesiosaurus* 138  
*rugulosus*, *Cardiodon* 86  
*Rysosteus* 121, 148  
*Rytidosteus capensis* 25  
Sabre-tooth see *Smilodon*  
*Sagenodus* 120  
*inequalis* 91  
Salamanders 120  
American see *Cryptobranchus* & *Necturus*  
European see *Triton*  
*salar*, *Salmo* 45  
*salebrosus*, *Crangon* 74  
*Sclerocrangon* 74  
*Salmo* 120  
*salar* 45  
Salmon, Atlantic see *Salmo salar*  
SALMONIFORMES (31, 45)

- Salpa* 119  
   *maxima* 77  
 SALPIDA (77)  
 Sand lizard, European see *Lacerta agilis*  
 Sandpiper see *Numenius*  
*sanguinea*, *Euglena* 83  
*sapiens*, *Homo* (13–15, 21, 24, 89, 94, 95, 225–229, 229, 230–232, 253)  
*Sarcophilus* 124  
   *harrisii* 440  
*Sargus* 120  
   *rufescens* 85  
*satyrus*, *Simia* (233), 234, 235, 237, 240, 241, 244, 246, 247, 249, 253, 254  
*Saurechinodon* 122  
   *becklesi* 166  
 Saurians, unidentified 27, 129  
 SAURISCHIA 122, (86, 88, 141, 144–147, 149–152, 156, 158, 160)  
*Sauroidesmus* 121, *robertsoni* 207  
*sauroides*, *Rhizodopsis* 91  
 SAUROPTERYGIA 122, (4, 103, 104, 109, 126–139, 219–221, 223)  
*Saurostomus esocius* 32  
 Saw-fish see *Pristis lathamii*  
*scabra*, *Cranchia* 67  
 Scallops see *Pecten*  
*Scaparnodon ramsayi* 85  
 SCARABAEIDAE (76)  
*Scelidosaurus* 122, 148  
*Scelidothera* 374, 412  
*Scelidotherium* 125, sp. 374, 398, 412  
   *bravardi* 398, 399  
   *leptocephalum* 397–400  
*Sceparnodon* 125  
   *ramsayi* 85  
*schleirmacheri*, *Dicerorhinus* 324, 325, 327  
   *Rhinoceros* 327  
*Sciurus plantani* 370  
*Sclerocrangon* 119  
   *salebrosus* 74  
*scolopaceps*, *Pterodactylus* 201  
 SCOMBROIDEI 120, 21  
 SCORPIONES 118, 76  
*scrofa*, *Sus* 13, 20, 93, 278, 279  
 SCULPTURE 54  
*Scutigera* 119, 75  
 SCUTIGEROMORPHA (75)  
*scutulatus*, *Labyrinthodon* 26  
   *Mastodonsaurus* 26  
 Sea anemones see *Tealia*  
 Sea bream see *Sargus rufescens*  
 Sea-cow see *Dugong*  
 Sea cucumbers see CUCUMARIIDAE  
 Sea-fan see *Isis*  
 Sea horse see *Hippocampus*  
 Sea otter see *Enhydra lutris*  
 Sea-slug see *Doris*  
 Sea urchins see *Heterocentrotus*  
 Seals, Common see *Phoca vitulina*  
   Grey see *Halichoerus grypus*  
   Leopard see *Hydrurga leptonyx*  
*sedgwicki*, *Euctenoceros* 290  
*sedgwickii*, *Cervus* 290  
   *Pterodactylus* 200  
*Selachia* 44  
*Selenarctos* 126  
   *thibetanus* 271  
 SEMIONOTIFORMES (32)  
*semipalmatus*, *Octopus* 67  
*Sepia* 118  
   *apama* 5, 6  
   *officinalis* 67  
   *palmata* 6  
*Sepietta* 118  
   *oweniana* 60  
 SEPIOIDEA (5, 6, 20, 59, 60, 65, 67)  
*Sepiola* 118, sp. 65  
   *owenii* 60  
*Sepioteuthis* 118, sp. 67  
   *brevis* 60  
   *lessoniana* 60  
   *septemcinctus*, *Dasypus* 411  
   *serpentina*, *Chelydra* 210  
   *serridens*, *Leptonyx* 270  
     *Phoca* 270  
   *serrula*, *Triacanthodon* 468, 469  
   *setifer*, *Mus* 370  
   *setifera*, *Bandicota* 370  
   *setosa*, *Echidna* 475  
   *setosus*, *Hypsiprymnus* 459  
     *Tachyglossus* 475  
   *sexcinctus*, *Dasypus* 411  
     *Euphractus* 411  
 Sharks 119  
   Basking see *Cetorhinus*  
   Brown see *Carcharhinus*  
   Spiny see *Squalus acanthius*  
   Porbeagle see *Lamna nasus*  
   Mesozoic see *Acrodus*  
   Thresher see *Alopias vulpinus*  
   White see *Carcharodon*  
 Sheep see *Ovis*  
   Marco Polo see *Ovis ammon*  
 Shipworm see *Teredo*  
 Shrews see *Sorex*  
   Tree see *Tupaia*  
   unidentified 273  
 Siamang see *Symphalangus syndactylus*  
 Silkworm, Madagascar see *Borocera* 76  
 SILURIFORMES (31)  
*Simia satyrus* (233), 234–235, 237, 240, 241, 244, 246–247, 249, 253–254  
   *syndactyla* 239, 273  
   *troglodytes* 234, 242–243, 248–249  
*simum*, *Ceratotherium* 331  
 SIPHONOPHORA (80)  
 SIPUNCULA 118 (68, 78)

- SIPUNCULIDAE (68, 78)  
*Sipunculus* 118, 78  
*phalloides* 68  
*Siren* 120  
*lacertina* 28, 169  
SIRENIA 127, (416–420)  
*sirenoides*, *Prorastomus* 420  
*sivalensis*, *Hippohyus* 363  
Skunk Badger see *Mydaus*  
Sloth, Giant see *Megatherium* & *Mylodon*  
Ground see *Nototherium* & *Megalonyx*  
Three-toed see *Bradypus tridactylus*  
Two-toed see *Choloepus didactylus*  
Slugs & snails see Gastropoda  
*Smilodon* 126  
*neogaeus* 266  
Snakes see *Coluber*  
Tiger see *Python tigris*  
unidentified 13  
*solare*, *Phrynosoma* 169  
Sole see *Solea*  
*Solea* 120  
*solea* 13  
*Solenodon* 125, 469  
Solitaires, Rodrigues see *Pezophaps solitaria*  
*solitaria*, *Pezophaps* 512, 513  
*solitarius*, *Didus* 512, 513  
*Sorex cristata* 273  
SORICIDAE 125, (273)  
*soricinum*, *Amblotherium* 465  
*sowerbii*, *Terebratella* 81  
*Terebratula* 81  
*Spalacotherium* 124  
*minus* 465  
*tricuspidens* 464  
*spelaeus*, *Equus* 316, 319, 321, 322  
*Strongyloceros* 288  
SPELEOLOGY 100, 101  
*spelous*, *Equus*, 316  
*Strongyloceros* 288  
*speneri*, *Protorosaurus* 168  
*speoris*, *Hipposideros* 274  
*Spermophilus* 126  
*citillus* 372  
*superciliosus* 372  
*Spermophilus* see *Spermophilus*  
SPHENISCIFORMES 123, (200, 516)  
*Sphyaenodus* 120, 35  
*Sphyrna* 119  
*zygaena* 44  
Spider Crab see *Lambis*  
*spiniferus*, *Chiton* 51  
*spinulosa*, *Chaetopleura* 51  
*spiralis*, *Trichina* 70  
*Trichinella* 70  
*Spirontocaris* 119  
*affinis* 74  
*Spirula* 118, sp. 59  
*australis* 59  
*peronii* 59  
*reticulata* 59  
*spirula* 59  
SPIRURIDA (70)  
*splendescens*, *Labidochirus* 73  
*Pagurus* 73  
*Spondylus* 117, 51  
SQUALIFORMES (38, 39)  
*Squalus* 119  
*acanthias* 38, 39  
*alopezias* 43  
*maximus* 37, 40–42  
SQUAMATA 121, (86, 87, 160, 165, 166, 167, 169–170, 171–178, 215–217)  
*Squilla ciliata* 74  
Squirrels see *Callosciurus*  
Ground see *Spermophilus*  
Plantain see *Callosciurus notatus*  
*Stegodon* 127  
*clifti* 352  
*Stegolophodon* 127  
*latidens* 352, 353, 355  
*Steneosaurus* 121, sp. 181, 183, 187, 188, 196  
*chapmanni* 181, 186  
*latifrons* 181, ? 187, 188  
*Stenosaurus* 183  
*Stereodus* 120  
*melitensis* 36  
*Stereognathus* 122  
*ooliticus* 464  
*Sthenurus* 125, sp. 453  
*atlas* 450, 452, (453)  
*brehus* 450, 453  
*stoddartii*, *Ceratophora* 169  
STOMATOPODA (74)  
Stork, Adjutant see *Leptoptilos dubius*  
*Streptospondylus* 122, sp. 145–147  
*altdorpensis* 145  
*cuvieri* 147  
*major* 146  
*striatus*, *Cenoceras* 55  
*Nautilus* 55  
*Strombus* sp. 53  
*chiragoa* 52  
*strongyloceros*, *Cervus* 289  
*Strongyloceros* sp. 275  
*spelaeus* 288  
*spelous* 288  
*Strongylus gigas* 68  
*Struthio* 122, sp. 479, 509, 517  
*camelus* 492, 507  
STRUTHIONIFORMES 122, (479, 492, 507, 509, 517)  
Sturgeon, *Accipenser* 13  
*Stylodon pusillus* 466  
*robustus* 466  
*subcavatus*, *Plesiosaurus* 134  
*subdepressus*, *Plesiosaurus* 132  
*sublaevis*, *Deltodus* 34  
*subradiata*, *Oppelia* 55

- subradiatus*, *Ammonites* 55  
*subtrigonus*, *Plesiosaurus* 135  
*Suchosaurus* 121  
   *cultridens* 158  
*suchus*, *Crocodylus* 179  
 Sugar Gliders see *Petaurus pygmaeus*  
*sumatrensis*, *Dicerorhinus* 331  
*superciliosus*, *Spermophilus* 372  
*Suricata* 126, 272  
*Sus* 128, sp. 13  
   *antiquus* 280  
   *palaeochoerus* 280  
   *scrofa* 20, 93, 278, 279  
 Swift see *Apus*  
 Swordfish see *Xiphus*  
   unidentified 21  
*sylvestris*, *Asina* (318)  
 SYMMETRODONTA 124, (464, 465)  
*Symphalangus* 125  
   *syndactylus* 239, 273  
*syndactyla*, *Simia* 239, 273  
*syndactylus*, *Symphalangus* 239, 273  
  
*Tachyglossus* 124, sp. 475  
   *aculeatus* 7, 474–5  
   *setosus* 475  
*Tadarida* 125  
   *plicata* 274  
   *tenuis* 274  
*Taenia* 116  
   *decupata* 70  
   *lamelligera* 70  
*taenioides*, *Linguatula* 70  
*tägeri*, *Castor* 372  
 Takahe see *Porphyrio mantelli*  
*Talpa* 125, sp. 13  
   *europaea* 274  
*talpoides*, *Amblotherium* 465  
   *Peraspalax* 465  
*tana*, *Tupaia* 273  
 Tape Worms see *Anoplotaenia*  
   *Dasyurotaenia*  
   *Monezia*  
   *Taenia*  
   unidentified 20  
 Tapir see *Tapirus*  
   Malayan see *T. indicus*  
*Tapirus* 127, sp. 333  
   *indicus* 333  
*tarandus*, *Cervus* 275  
   *Rangifer* 275  
 Tasmanian Devil see *Sarcophilus harrisi*  
   Wolf see *Thylacinus cynocephalus*  
*taurus*, *Bos* 296  
*Tealia* 116  
   *felina* 79  
 Tegù Lizard see *Tupinambis*  
*Teleosaurus* 121, sp. 180, 181, 183, 187  
   *cadomensis* 180  
   *chapmani* 103, 181, 186  
   *gracilis* 180, 181  
   *latifrons*, 181, 187, 188  
*Telerpeton* (168)  
*telescopicus*, *Gelasimus* 73  
   *Macrophthalmus* 73  
 TEMNOSPONDYLI (25–27, 33)  
*Tenrec* 125  
   *ecaudatus* 273  
*tenuidens*, *Goniopholis* 102  
*tenuirostris*, *Ichthyosaurus* 105, 108, 109, 111, 112,  
   123  
   *Peramus* 465–467  
   *Thylacomys* 460  
*tenuis*, *Chaerephon* 274  
   *Nyctinomus* 274  
   *Tadarida* 274  
*Terebellum* 117, sp. 53  
*Terebratella* 117  
   *chilensis* 81  
   *sowerbii* 81  
 TEREBRATULIDA (1, 7, 8, 10, 81)  
*Terebratula chilensis* 81  
   *flavescens* 1, 7, 8, 10  
   *psittacea* 81  
   *sowerbii* 81  
*Teredo* 117, sp. 57, 58  
   *banksii* 58  
   *clava* 58  
   *gigantea* 57, 58  
   *navalis* 58  
 Terrapins see *Chelonia*  
*terrestris*, *Julus* 75  
*testudiceps*, *Diacydon* 164  
 TESTUDINATA 121, (171–178, 206–209, 210–211,  
   212–213, 214, 373)  
*testudiniformis*, *Emys* 208  
*Testudo indica* 210  
*Tetracaulodon* (359)  
*Tetraceros* see *Tetracerus*  
*Tetracerus* 128  
   *quadricornis* 308  
*tetradactyla*, *Mongusta* 253  
 TETRAODONTIFORMES (31)  
*Tetralophodon* 127  
   *longirostris* 351, 358–360  
 TEUTHOIDEA (60–64, 66, 67)  
*Thalartos* 126  
   *maritimus* 271  
 THALIACEA (77)  
*Thaumatosauros* 122  
   *arcuatus* 131  
 THECIDACEA 117, (7, 8)  
 THECODONTIA 121, (109), 166, (179)  
*Thecospondylus* 122  
   *horneri* 141  
 THERAPSIDA 122, (86, 164, 464)

- Theriosuchus* 121  
   *pusillus* 88  
*Thetys* 119  
   *vagina* 77  
*thibetanus*, *Selenarctos* 271  
*thibetanus*, *Ursus* 271  
 Thorny Devil see *Moloch horridus*  
*thukuhar*, *Grapsus* 73  
   *Metagrapsus* 73  
 Thylacine see *Thylacinus*  
*Thylacinus* 125, sp. 475  
   *cynocephalus* 436  
   *harrisii* 436  
*Thylacoleo* 125, sp. 439, 475  
   *canifex* 439–441  
   *oweni* 439  
*Thylacomys*  
   *longirostris* 460  
   *radiatus* 460  
   *tenuirostris* 460  
*Thylacotherium* 463  
*Thyreospondylus* 110  
*thyreospondylus*, *Ichthyosaurus* 110  
*tichorhinus*, *Rhinoceros* 332  
 Tiger see *Panthera tigris*  
*tigris*, *Panthera* 13  
   *Python* 215  
*titan*, *Macropus* 450, 452–454  
 Toads see ANURA, *Rana*  
*toliapica*, *Odontopteryx* 89, 511  
*toliapicus*, *Halcyornis* 517  
   *Odontopteryx* 89, 511  
*Tolypeutes* 125  
   *tricinctus* 412  
*Tomodus* 120  
   *convexus* 34  
 Tongue worms see *Linguatula*  
 Tope see *Squalus acanthius*  
*torquatus*, *Cheiromeles* 274  
 Tortoises see TESTUDINATA  
 Toucan see *Ramphastos*  
*Toxodon*, 127, sp. 365, 367–369, 374  
   *platensis* 365–369  
*Trachelomonas* 116  
   *lagenella* 82  
 Tree-frog, American 29  
 Tree shrews see *Tupaia*  
 TREMATODA 116, (20, 70)  
*Tremoctopus* 118  
   *vidaceus* 67  
*Tretosternon* 121  
   *punctatum* 208  
*Triacanthodon serrula* 468, 469  
*Trichechus* 127, sp. 417  
   *rosmarus* 269  
*Trichina* 70  
*Trichinella* 117  
   *spiralis* 70  
 TRICHOCEPHALIDA (70)
- Trichosoma* sp. 70  
   *caprimulgi* 70  
*Trichospira* 70  
*Trichosurus* 125  
   *vulpecula* 461  
 TRICHUROIDEA (70)  
*tricinctus*, *Dasyypus* 412  
   *Tolypeutes* 412  
*Triconodon* 124, sp. 464, 467–469  
   *ferox* 467, 468  
   *major* 468  
   *minor* 468  
   *mordax* 467–469  
   *occisor* 468  
 TRICONODONTA 124, (463, 464, 467–469)  
*tricuspidens*, *Spalacotherium* 464  
*tridactyla*, *Myrmecophaga* 412–415  
*tridactylus*, *Bradypus* 395, 412  
   *Potorous* 458, 459, 464  
*trigonus*, *Ichthyosaurus* 110  
*Trigornis* (138)  
 TRILOBITA 118, (72, 73)  
 TRILOBITOMORPHA (72, 73)  
*trilobus*, *Zygomaturus* 446, 448  
*Trionyx* (207)  
*Trioracodon* 124  
   *ferox* 464, 467, 468  
   *major* 468  
   *oweni* 467  
*Tritaxeopus* 117  
   *cornutus* 65  
*Triton* 28  
*Triturus* 120, 28  
*trochoceros*, *Bison* 299, 300  
*Troglodytes gorilla* 250–252  
   *niger* 236  
*troglodytes*, *Pan* 89, 233–236, 242–243, 248, 249,  
   253  
   *Simia* 234, 242–243, 248–249  
*Trogontherium* 126  
   *cuwieri* 3  
*truncatus*, *Chlamyphorus* 411  
   *Tursiops* 425, 521  
*tuberculata*, *Iguana* 87  
*tuberculatus*, *Panochthus* 404, 407, 409  
 TUBULIDENTATA 127, (412)  
 Tunicates 119  
*Tupaia* 125  
   *ferruginea* 273  
   *glis* 273  
   *javanica* 273  
   *tana* 273  
*Tupinambis* 121, sp. 165  
*tursio*, *Delphinus* 521  
*Tursiops* 126  
   *truncatus* 425, 521  
 Turtles see *Chelonia*  
   *Chelys*  
   *Emys*

- Palaeochelys*  
Hawksbill see *Eretmochelys*
- Ulothrix* 116  
  *zonata* 82  
*undatum*, *Buccinum* 50  
Ungulates, even-toed see *Artiodactyla* 127  
  odd-toed see *Perissodactyla* 127  
*unicornis*, *Rhinoceros* 323, 328–331  
*Uperotus* 117  
  *clavus* 58  
*Uroaëtus* 123  
  *audax* 505  
UROCHORDATA 119, (77)  
*ursinus*, *Diabolus* 440  
  *Phascolumys* 436  
  *Vombatus* 430–432, 436, 455  
*Ursus* 126  
  *arctos* 271  
  *maritimus* 271  
  *thibetanus* 271  
*uytterhoeveni*, *Halitherium* 419
- vagina*, *Thetys* 77  
*Varanus* 121, sp. 165  
*vectianus*, *Bothriodon* 280  
  *Hyopotamus* 280  
*ventricosus*, *Labyrinthodon* 27  
  *Mastodonsaurus* 27  
VERTEBRATA 119  
  unidentified 13, 166  
Vertebrate archetypes 99  
*verticalis*, *Dicynodon* 164  
  *Ptychognathus* 164  
*Vibrio aco* 83  
*victoriae*, *Nototherium* 445  
  *Zygomaturus* 445  
*vidaceus*, *Tremoctopus* 67  
*virginiana*, *Didelphis* 461  
*virginianus*, *Didelphis* 462  
*viridis*, *Amblyophis* 83  
  *Euglena* 83  
*viscaccia*, *Lagidium* 436  
*vitulina*, *Phoca* 269  
*Viverra rasse* 272  
*Viverricula* 126  
  *malaccensis* 272  
  *rasse* 272  
*viridis*, *Distigma* 82  
  *Eutreptia* 82  
*viverrinus*, *Dasyurus* (70)  
*volitans*, *Exocoetus* 31  
*volva*, *Dagysa* 77  
VOLVOCIDA (82)  
*volvocina*, *Microglena* 82  
VOMBATIDAE 125, unidentified 456  
*vombatus*, *Phascolumys* 432  
*Vombatus* 125 sp. 456  
  *ursinus* 430–432, 436, 455  
  *vulgaris*, *Hyaena* 253  
  *Merlangius* 45  
  *Merlangus* 45  
  *Morrhua* 96, 98  
  *Rhinolophus* 274  
*vulpecula*, *Trichosurus* 461  
*vulpiceps*, *Pliolophus* 363, 364  
*vulpina*, *Phalangista* 461  
*vulpinus*, *Alopias* 43  
*Vultur* 123  
  *leucocephalus* 519  
  *percnopterus* 519  
Vulture, Egyptian see *Neophron pernopterus*  
  Extinct see *Lithornis vulturinus*  
*vulturinus*, *Lithornis* 513
- Wader, see *Nitmenius*  
Wallaby, Fossil see *Protemnodon anak*  
  Pretty-face see *Macropus parryi*  
  Rock- see *Petrogale penicillata*  
Walrus see *Odobenus rosmarus*  
Wapiti see *Cervus canadensis*  
Waterbuck, Common see *Kobus ellipsiprymnus*  
Water-dog see *Necturus*  
Water Rail see *Rallus aquaticus*  
Whales, Blue see *Balaenoptera musculus*  
  Cuvier's Beaked see *Ziphius cavirostris*  
  False Killer see *Pseudorca*  
  Fin see *Balaenoptera physalus*  
  Fossil see *Basilosaurus*  
  Humpbacked see *Megaptera novaeangliae*  
  Pygmy Right see *Caperia*  
  Pygmy Sperm see *Kogia breviceps*  
  Right see *Balaena mysticetus*  
  Sperm see *Physeter macrocephalus*  
Whelk see *Buccinum*  
Whiting, European see *Merlangius merlangus*  
Wild Boar see *Sus scrofa*  
Wilbebeest, Black see *Connochaetes gnou*  
Winged Reptiles, Fossil see PTEROSAURIA  
Wolf see *Canis lupus*  
Wombats Coarse-haired see *Vombatus ursinus*  
  Common see *Vombatus ursinus*  
  Giant (fossil) see *Phascolonus*  
  Soft-furred see *Lasiorhinus latifrons*  
Wood Borers see *Teredo*  
Woodlouse see *Acturus*  
Woodpeckers see PICIFORMES  
  unidentified 517  
Woolly Mammoth see *Mammuthus primigenius*  
  Rhinoceros see *Coelodonta antiquitatis*  
Worms, Arrow see CHAETOGNATHA  
Worms see ANNELIDA & NEMATODA  
  Tape see CESTODA
- Xiphias* 120  
  *gladius* 13, 31  
*Xiphoteuthis* (66)  
XIPHOSURA (9, 72, 73)

*Xystrodus* 34

- Zebra, Burchell's see *Equus burchelli*  
 Damara see *Equus burchelli antiquorum*  
 Grant's see *Equus burchelli boehmi*  
 Mountain see *Equus zebra*  
*zebra*, *Equus* 318, 322  
 Zebu cattle see *Bos indicus* 305  
 ZEIFORMES (31)  
*Zeuglodon* 426

- Zeus* 120  
*faber* 31  
*Ziphius* 126  
*cavirostris* 426  
*zonata*, *Ulothrix* 82  
*zygaena*, *Sphyrna* 44  
*zygomaturus*, *Nototherium* 446  
*Zygomaturus* 125  
*trilobus* 446, 448  
*victoriae* 445

## Index to partially identified drawings

- AMPHIBIA ? 21  
 ANURA 28, 29, 30  
 CAUDATA  
 AVES 20, 21  
 Heads 519  
 Kingfisher foot & skull 517  
 Moa femur 519  
 Nightjar foot 517  
 Parrot skull 517  
 Passerine foot 517  
 Skeleton 95, 96  
 Syrinx 20  
 Vertebrae 96  
 Woodpecker foot 517  
 BELEMNITIDA 55  
 BIVALVIA ? 21  
 Brains 22, 249, 455  
 Caeca 456  
 Circulatory systems 20  
 CLASS unidentified  
*Leptolestes* 469  
 ? Mammalia 140, 163  
 ? Reptilia 140, 156, 158, 163  
 Vertebrae 109, 110  
 CRUSTACEA  
 AMPHIPODA 77  
 Anomura 73  
 Decapoda, Parastacidae 74  
 CUCUMARIIDAE 79  
 Dissections 22, 28, 518  
 ? Ear 20  
 Ear ossicles 13  
 ECHIURA 68  
 Eggs 74  
 Fish 13, 20, 34, 92  
 Ganglion ? 21  
 Heart & blood vessels 20, 21  
 HYDROZOA 77  
 INSECTA 76  
 INVERTEBRATES 79  
 Larvae 77  
 LUMBRICIDAE 69  
 MAMMALIA 20, 21, ? 22, ? 140, ? 166, 401  
 ARTIODACTYLA 308, 315  
 BOVIDAE 280, 305  
 CERVIDAE 289  
 CETACEA 13, 429  
 BALAENIDAE 428, 429  
 EDENTATA 375, 412  
 INSECTIVORA, Shrew 273  
 MARSUPIALIA  
 Anatomy 456, 462  
 DIDELPHIDAE 456  
 MACROPODIDAE 453, 455, 456, 461  
 VOMBATIDAE 456  
 PERISSODACTYLA  
 Rhinoceros 332, 337  
 PROBOSCIDEA 337, 338, 341, 349  
 Reproductive system 20  
 RODENTIA ? 20, 337, 370  
 Teeth 245, 280, 332, 338, 453  
 Tusks 342, 418  
 Vertebrae 412  
 POLYCHAETA 68  
 REPTILIA 109, 110, 115, 129, 140, 156-161, ?163,  
 166, 167, 210  
 Dissections 215  
 Footprint 205  
 CROCODILIA 102, 145, 160, 184, 189, 190, 196  
 ICHTHYOSAURIA ? 109, ? 115, 117, 118, 119, 123  
 Phalanges 157, 158, 160  
 PTEROSAURIA 200, 202  
 SAURISCHIA 145, 151  
 SAUROPTERIGIA  
 Plesiosaurian 4, 104, 129, 137, 219-221, 223  
 Pliosaur 126, 129, 130  
 SQUAMATA 166, 167, 169, 215  
 TESTUDINATA 210  
 Chelonian, 210, 214  
 Teeth 27, 129, 158, 167  
 Unguals 158  
 Vertebrae 102, 109-110, 156-158, 160, 163,  
 166  
 Teeth & bone sections 90, 92, 158, 169  
 SALPIDA 77  
 Systems 20



Some of Owen's medals preserved in the Museum.





Sheen Lodge, Richmond Park, Owen's home from 1852-1892. Rear view taken from the garden beyond the park wall.

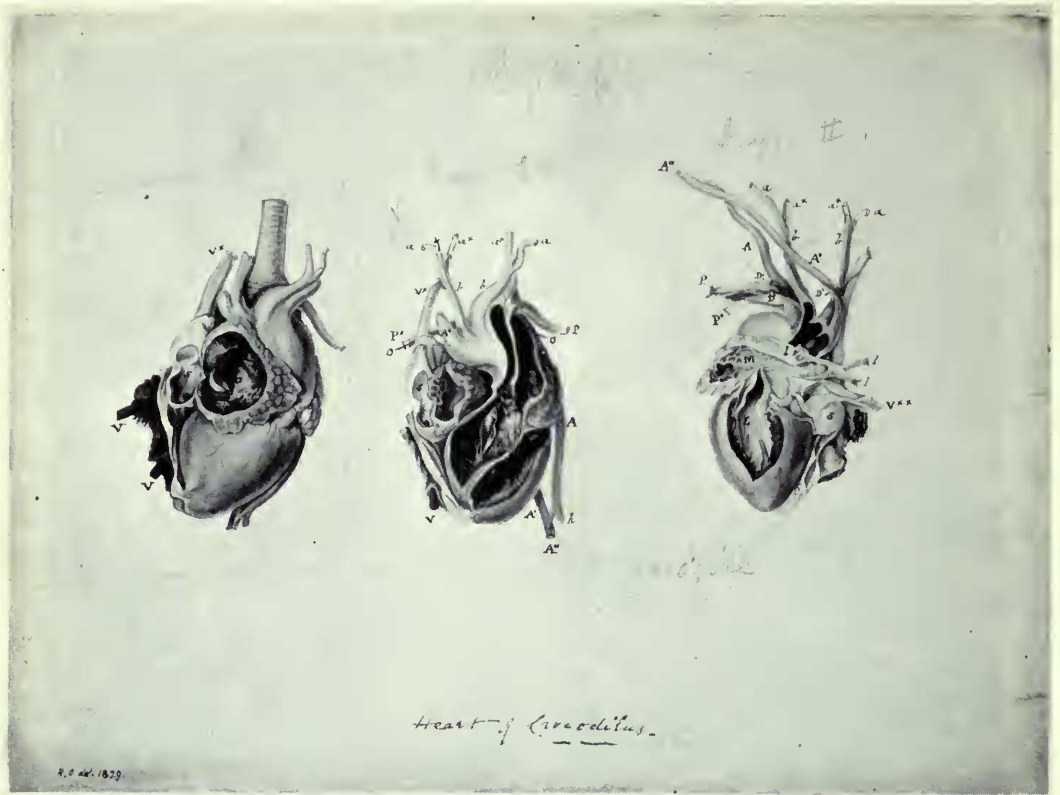

Crocodile heart dissected and delicately illustrated in pencil and water colour by Richard Owen in 1829. Folio 192.

*Plan of the Right Auricle.*



A. Right (pulmonic) Auricle.

1. Sinus of  $d^o$ .
2. Right cephalo-brachial vein.
3. 3. Orifice & trunk of left  $d^o$ .
4. 4. Orifices and banks of Superior vena.
5. 5. Opening of the Sinus and its two valves.

*Plan of the Right Ventricle.*



A. Pulmonic Auricle

1. Its orifice into the Ventricle and two valves.

B. Pulmonic ventricle.

1. Pulmonary artery guarded by two valves.
2. 2. Right and left pulmonary arteries, in bundles in  $\gamma$  form.
3. 3. Pulmonic or Umbilical aorta.
4. 4. Branch anastomosing with systemic aorta.
5. 5. The remainder of Pulmonic aorta to the Stomach, Liver, Spleen, pancreas, &c.
6. systemic aorta.
7. 7. Descending branch of  $d^o$ .
8. 8. Right cephalo-brachial art?
9. 9. Left  $d^o$ .

Some of the manuscript notes and drawings made by Owen in ink and associated on Folio 192 with the water colour illustrations opposite.